

RGHM Herefordshire Wigmore Monuments 5 to 20

The following monuments, unless otherwise described, are of the 17th century and of two storeys, timber-framed, and with stone, slate or tile-covered roofs. Most of the buildings have exposed external timber-framing and internal ceiling-beams. Condition—Good or fairly good, unless noted.

(5). House, on the E. side of the road, 200 yards S.E. of the church, was built probably in the 16th century, and has 17th-century additions on the S. and E.

(4) (5)

1. Name and situation of Monument : House on E. side main road, immediately S. of the Methodist Chapel

2. General appearance : (a) No. of storeys. Two & attic.
(b) Building materials. Plastered timber framing.
(c) Roofs. Corrugated iron.

3. Historical development, Description, Photograph and Special features (if any) :

A rectangular house of 16th c. origin, with a one storeyed extension to the S. of early 17th c. date. There is a small, later 17th c. addition at the N.E. corner, and a modern addition to the S. of it.

The main, W. front has been refaced.
The interior has some heavy, stop chamfered beams, and the fireplace on the S. side of the chimney stack has a four centred arched lintol.
The roof is of queen post construction.



4. Condition : Good, but much altered

5. No. of Ordnance Sheet (6-in.) : VI . N.E.

6. Signature of Investigator and Date of Visit : G. S. Chambers 7.7.32.

(6). Brick House, 50 yards N. of (5), has been refaced in brick. Inside the building is a 17th-century overmantel with three bays of enriched arcaded panelling. (Photograph unfortunately out of focus)

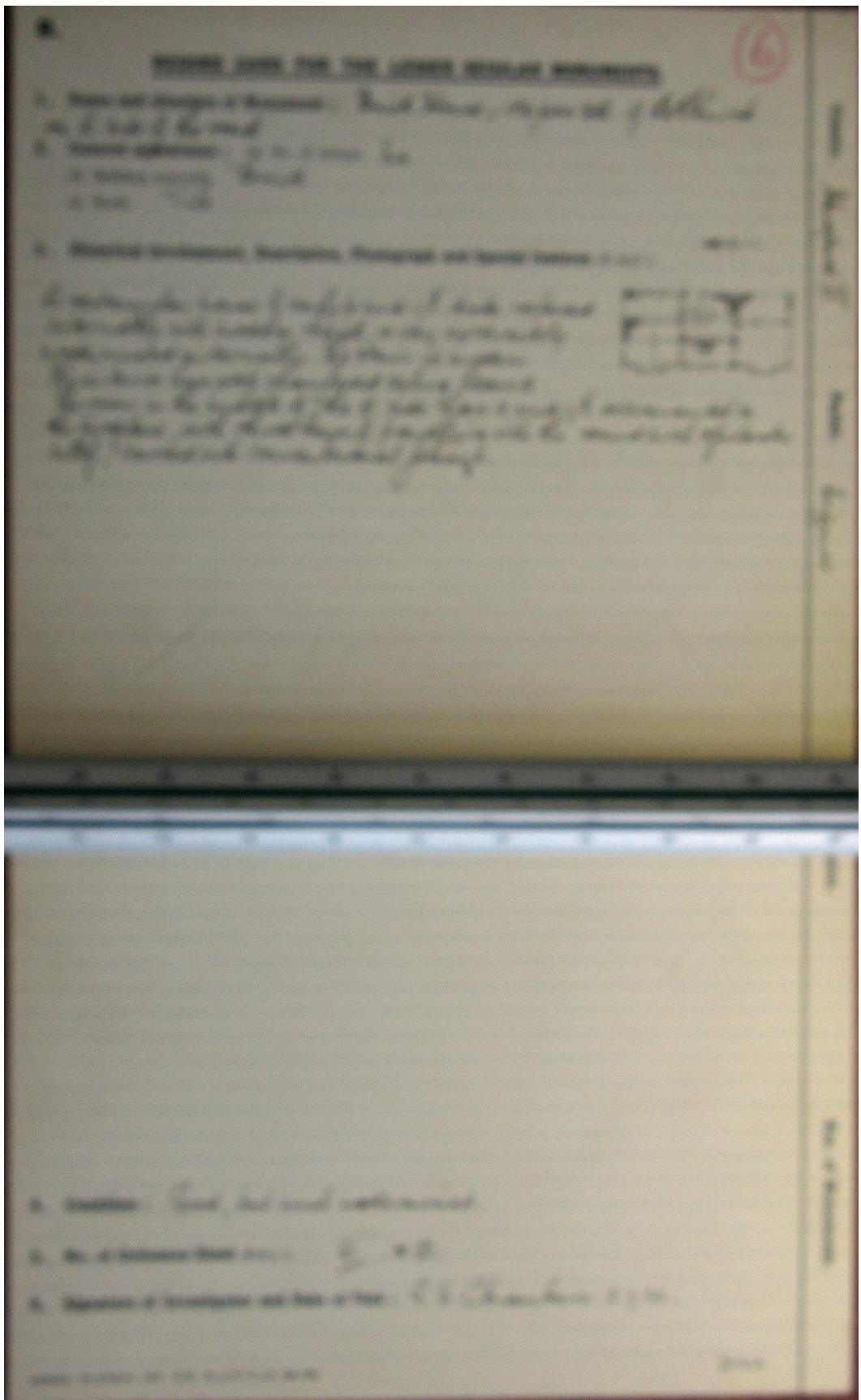

(7). House and shop, 20 yards N. of (6), has a cross-wing at the N. end. The upper storey projects on the W. side of the main block on curved braces and a moulded bressummer; the former projection at the end of the cross-wing has been under-built. Inside the building, the S. room is lined with original panelling, partly carved and enriched and having the initials K.P.

B.

RECORD CARD FOR SECULAR MONUMENTS.

(N.B.—Detail of special interest is to be entered here, but described fully on a separate card.)

7

1. Name and situation of Monument (with owner's Name and Address). *House and shop on E. side of main street, about 125 yds E.S.E. of the Church.*

2. General appearance: (a) No. of storeys. *Two + attic.*
 (b) Building materials. *Plastered timber framing on rubble foundations.*
 (c) Roofs. *Flate*

3. Historical development (with dates and small sketch plan).
An L shaped building of early 17th c. date, with modern additions on the E. side. The N. wing of the house has been converted for use as a shop. The roof has been almost entirely rebuilt, but many of the old timbers have been reused.

4. Special features (if any)

5. Elevations: (Beginning with the main front, and mentioning, in the following order:—(a) Walls; (b) Gables; (c) Doors; (d) Windows; (e) Chimneys; (f) Rainwater heads and pipes.)
The west front has exposed timber framing. The end of the N. wing is gabled and has curved braces above the collar. The first floor formerly had an overhang, which has now been underbuilt and a shop front inserted. The first floor to the remainder of this front overhang, has a moulded bressumer carried on moulded brackets. The timber framing on the N. side of the S. Passage has been brick nogged. The S. wall to the passage is of rubble, rough cast.

6. Grounds: (a) Gardens; (b) Outbuildings; (c) Statuary, sundials, etc.

← Brick House →

UJH 1090

(89,102). Wt. 33,349—47. 500. 12/13. A.&E.W.
 (97,153). „ 5621—53. 6000. 5/14. „

County. *Shefford III*

Parish. *W. W. W.*

Sub-Commission.

No. of Monument.

P.T.O.

7. **Interior:** (Disposition of rooms, if original, giving fittings as they occur (see list), beginning with the ground floor, following with the basement, and working up to the attics; staircases in the same manner.)

Fittings:

(Reminder list).

(1) Ceilings

(2) Cupboards (fixed).

(3) Doors and Overdoors.

(4) Fireplaces and Mantel-pieces.

(5) Glass.

(6) Paintings.

(7) Panelling.

(8) Parquetry and floors.

(9) Plasterwork on internal walls.

(10) Roofs and beams (internal).

(11) Screens.

(12) Tapestries.

(13) Miscellaneous (e.g., carving, ironwork, locks, &c.).

The interior has stop chamfered beams and exposed timber framing.

The S. room on the Ground Floor is lined with panelling of early to mid 17th date. Some of the panels are carved, including one with the initials K. P. and conventional foliage. Another has a grotesque reptile like creature, probably a crocodile, with vine foliage above.

There are also fluted panels & some with lozenge shaped ornament.

8. **Condition:** *Good*

9. **Visited by** (with dates): *F. E. Chambers 9.3.32.*

10. **Bibliography:**

11. **No. of Ordnance Sheet** (6-in.): *V1 N.E.*

12. **Signature of Investigator.** *F. E. Chambers.*

(8). House (Plate 26), on the S. side of the road, 300 yards E. of the church, was built c. 1600, and has a late 17th-century extension at the W. end. The upper storey projects on the N. side of the original block on curved brackets. The former projection on the S. side has been under-built.

B.

RECORD CARD FOR THE LESSER SECULAR MONUMENTS.

(C) 8

1. Name and situation of Monument : *House about 300 yds E. of the Church, on S. side of the road.*
2. General appearance : (a) No. of storeys. *Two.*
 (b) Building materials. *Brick nogged & plastered timber framing.*
 (c) Roofs. *Modern slate.*

3. Historical development, Description, Photograph and Special features (if any) :
A long rectangular building of c. 1600, with a late 17th E. extension at the W. end, and a small modern addition on the S. side. The timber framing is exposed both internally & externally, the main vertical posts having diagonal braces & struts. The N. wall has an overhanging upper floor with chamfered bressumer, and curved brackets. The S. wall formerly had an overhang, which is now underbuilt.



County. *Hereford III.*

Parish.

Lyngmore

Sub-Commission.

Nos. of Monuments.

4. Condition : *Fair.*
5. No. of Ordnance Sheet (6-in.) : VI . N.E.
6. Signature of Investigator and Date of Visit : *G.E. Chambers. 27.4.32.*

(9). House, on the N. side of the road, 100 yards E. of the church, has a cross-wing at the E. end and later additions on the S. side.

B.

RECORD CARD FOR THE LESSER SECULAR MONUMENTS.

(E) (9)

1. Name and situation of Monument : *House 100 yds E. of the Church, on N. side of the road*
2. General appearance : (a) No. of storeys. *Two + basement.*
(b) Building materials. *Plastered timber framing on rubble plinth.*
(c) Roofs. *Tile, + stone slates.*

3. Historical development, Description, Photograph and Special features (if any) :

The original house has a modified T. shaped plan + is of the first half of the 17th C. In the latter half of the same century additions were made on the N. side. The house has been much reconstructed internally + refaced externally, so that little of the original work can be seen. The interior has some stop chamfered ceiling beams

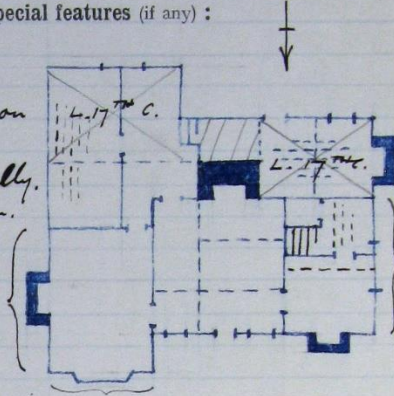

County.

Hereford III

Parish.

Wigmore

Sub-Commission.

Nos. of Monuments.

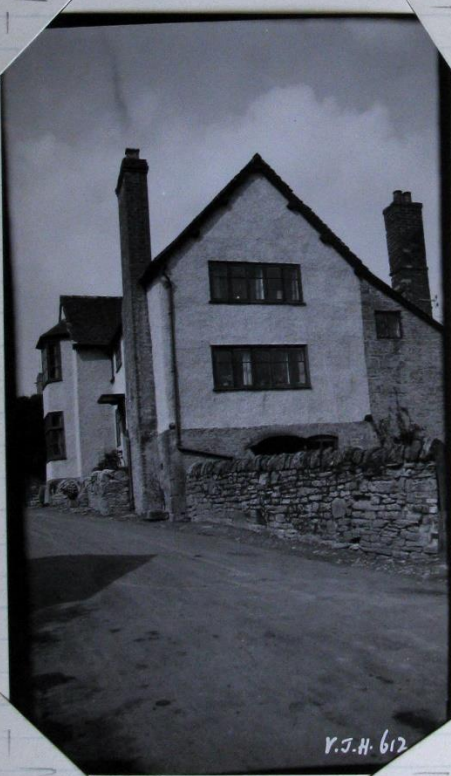

V.J.H. 612

4. Condition : *Good, but much altered*
5. No. of Ordnance Sheet (6-in.) : *VI. N.E.*
6. Signature of Investigator and Date of Visit : *G.E. Chambers.*

(10). Court House Barn, 40 yards W. of (9), is partly weather-boarded.

- (10)
(F)
1. Name and situation of Monument : Court House Barn.
about 75 yds E. of the Church.
2. General appearance : (a) No. of storeys. Two.
(b) Building materials. Plastered brick wogged timber framing on a rubble plinth.
(c) Roofs. Tile.

3. Historical development, Description, Photograph and Special features (if any) ;
A plain rectangular barn of the second half of the 17th c., with
exposed timber framing, stop chamfered beams; and roof
of King and queen post construction.

UJH 1092

4. Condition : Good.
5. No. of Ordnance Sheet (6-in.) : VI. N.E.
6. Signature of Investigator and Date of Visit : G.E. Chambers. 4.10.33.

(11). House, at the road-fork, 75 yards E. of the church, is of L-shaped plan with the wings extending towards the W. and S. It is perhaps of mediæval origin, but was almost entirely re-built in brick late in the 17th century. Inside the building is some 17th-century panelling. Condition—Poor.

(A)

(11)

1. Name and situation of Monument : *House in village, at junction of the roads, on the W. side, and about 75 yds E. of the Church.*

2. General appearance : (a) No. of storeys. *Two + attic.*

(b) Building materials. *Rubble + brick.*

(c) Roofs. *Slate*

3. Historical development, Description, Photograph and Special features (if any) :

Out shaped building, probably of mediæval origin but almost entirely rebuilt in the latter part of the 17th c.

The roof has reused timbers which appear to be of early date, and the lower part of the E. wall is of rubble with a chamfered plinth. The 17th c. work is in brick + has strings of brick set diagonally, between the floors.

The S.E. room has some mid 17th c. moulded panelling. The fireplace to the N. chimney stack has a cambered, stop chamfered head; and the ceiling beams are also stop chamfered.

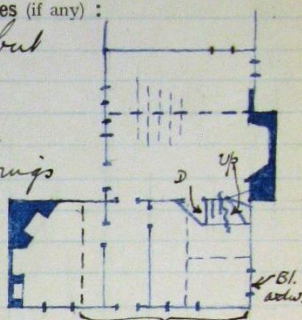

4. Condition : *Poor.*

5. No. of Ordnance Sheet (6-in.) : *VI. N.E.*

6. Signature of Investigator and Date of Visit : *G. E. Chambers 9. 3. 32.*

(12). Parish Hall, E. of the church, is of one storey.

(12)

1. Name and situation of Monument : The Parish Hall, a few yards E. of the Church.

2. General appearance : (a) No. of storeys. One.
(b) Building materials. Plastered timber framing.
(c) Roofs. Tile.

3. Historical development, Description, Photograph and Special features (if any) :

A small rectangular building of the first half of the 17th. The timber framing is exposed internally and externally. The roof is of Queen post construction.

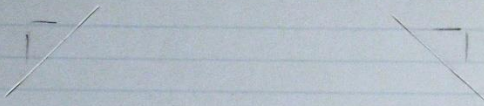
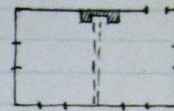

x

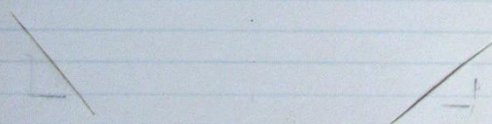

UJIT 1089

4. Condition : Good

5. No. of Ordnance Sheet (6-in.) : VI . N.E.

6. Signature of Investigator and Date of Visit : G. E. Chambers . 9. 3. 32.

(13). Cottage, 50 yards S.S.E. of the church, has a 16th-century E. wing and a W. wing added early in the 17th century.

(13)

1. Name and situation of Monument : Cottage (E) 50 yds S.S.E. of the Church.

2. General appearance : (a) No. of storeys. Two + attic.
 (b) Building materials. Rubble, plastered brick wogged timber framing.
 (c) Roofs. Tile.

3. Historical development, Description, Photograph and Special features (if any) :

A small L shaped building, with a 16th E wing.
 The W wing was added in the early part of the following century. The chimney stack to the E wing is a modern addition, and the plaster has been partly replaced by brick wogging. The timber framing is exposed, there are some heavy stop chamfered ceiling beams.
 The roof to the E wing is of King post construction, with braced tie beams.
 The W wing has a Queen post roof.

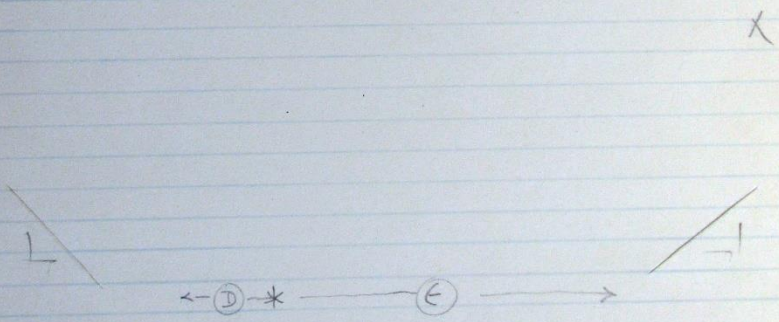
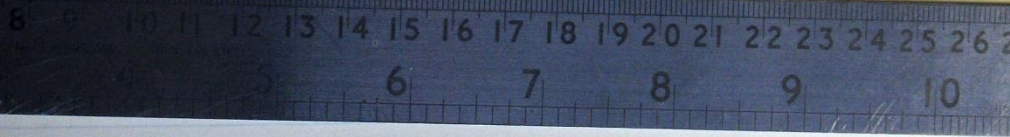
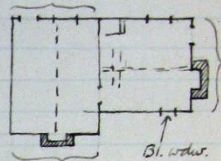

UJH 1035

4. Condition : Fair.
 5. No. of Ordnance Sheet (6-in.) : VI. N.E.
 6. Signature of Investigator and Date of Visit : G. E. Chambers . 5.7.32.

(14). House, two tenements, E. of (13). Condition—Poor.

(D)

14

1. Name and situation of Monument : House of two tenements, about 50 yds SE. of the Church, on S. side of the road leading to the School.

2. General appearance : (a) No. of storeys. *two.*
(b) Building materials. *Plastered timber framing.*
(c) Roofs. *Slate*

3. Historical development, Description, Photograph and Special features (if any) :

A long rectangular building of the first half of the 17th c., with a small modern addition on the S. side. The eastern end has been converted for use as a workshop. The walls have exposed timber framing, with diagonal braces to the wall plates; the interior has stop chamfered ceiling beams.

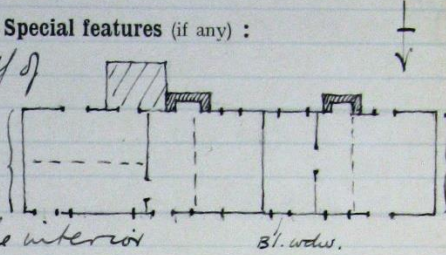

4. Condition : *Poor.*

5. No. of Ordnance Sheet (6-in.) : *VI N.E.*

6. Signature of Investigator and Date of Visit : *G.E. Chambers. 5.7.32.*

(15). Brook House, 100 yards S.S.E. of the church, was built in the 16th century, but has been completely remodelled. Inside the building one room has original moulded ceiling-beams and joists.

(15)

B.

RECORD CARD FOR THE LESSER SECULAR MONUMENTS.

1. Name and situation of Monument : *Brook House, 100 yds S.S.E. of the Church*

2. General appearance : (a) No. of storeys. *Two*
(b) Building materials. *Brick of plastered timber framing.*
(c) Roofs. *Slate*

3. Historical development, Description, Photograph and Special features (if any) :
The house is of 16th c. origin, but has been so completely remodelled that the only early work visible is the room on the S. side, just west of the entrance.
This room has moulded ceiling beams and joists

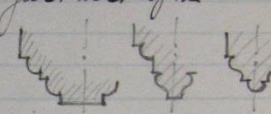

County. *Devon*

Parish. *Wynstone*

Commission.

Nos. of Monuments.

4. Condition : *Good, but very much altered.*

5. No. of Ordnance Sheet (6-in.) : *VI. N.E.*

6. Signature of Investigator and Date of Visit : *G.E. Chambers 9.3.32.*

[P.T.O.]

(63503X) WI 15778/14 1000 11/31 H, J, R & L, Ltd Gp 616

(16). House, 50 yards S.W. of (15), has a modern S. wing.

B.

RECORD CARD FOR THE LESSER SECULAR MONUMENTS.

(16)

- 1. Name and situation of Monument : House (J) about 100 yds S. of the Church, on S. side of road.
- 2. General appearance : (a) No. of storeys. Two.
(b) Building materials. Plastered timber framing on rubble plinth.
(c) Roofs. Slate.

3. Historical development, Description, Photograph and Special features (if any) :

A rectangular building of the early half of the 17th c., with a modern S. wing. The roof has been rebuilt and heightened. The greater part of the timber framing is exposed both internally and externally. The interior has deeply chamfered ceiling beams & flat joists. The roof is of Queenport construction.

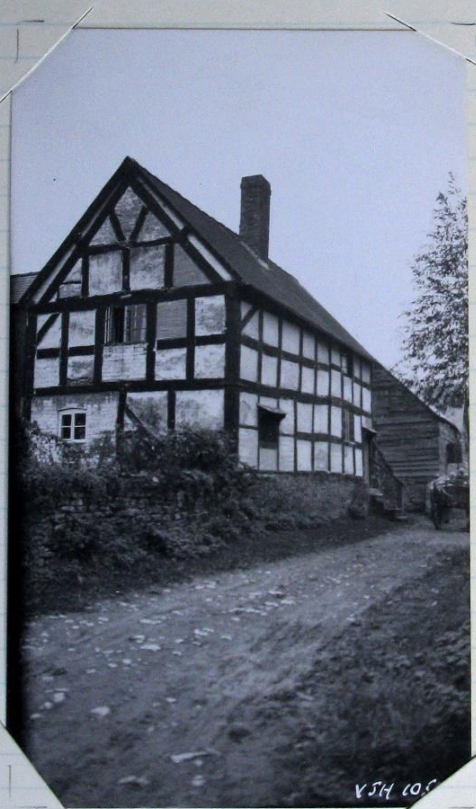
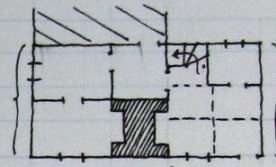

VSH 105

County. *Hereford*
Parish. *Wilton*
Wigmore.
Sub-Commission.
Nos. of Monuments.

- 4. Condition : *Fair.*
- 5. No. of Ordnance Sheet (6-in.) : *VI N. S. E.*
- 6. Signature of Investigator and Date of Visit : *G. E. Chambers. 3rd 10. 33.*

(17). Cottage, two tenements, 50 yards W. of the church, has been heightened and has a modern iron roof.

B.

RECORD CARD FOR THE LESSER SECULAR MONUMENTS.

19

1. Name and situation of Monument : Cottage ⑨, a few yards W. of the Church.
Two tenements.
2. General appearance : (a) No. of storeys. Two.
(b) Building materials. Plastered timber framing, rubble.
(c) Roofs. Corrugated iron.

3. Historical development, Description, Photograph and Special features (if any) :

A rectangular building of late 17c. date, with the roof rebuilt and heightened. The exterior has some exposed timber framing, but has been partly rebuilt in rubble. The interior has exposed timber framing & exposed joists.

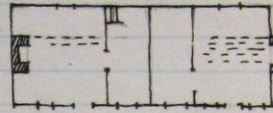

County. *Stapan*
Parish. *Bigmore*

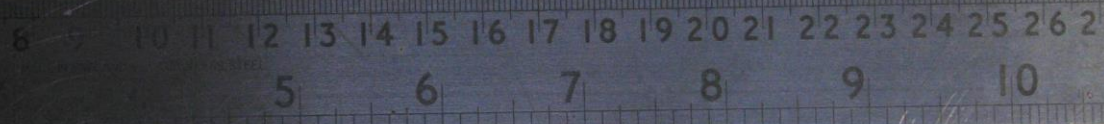

Commission.

Nos. of Monuments.

4. Condition : *Poor.*
5. No. of Ordnance Sheet (6-in.) : *VI. N.E.*
6. Signature of Investigator and Date of Visit : *3.10.33. G.E. Chambers.*

UJH 1054

(18). Cottage, 70 yards W.S.W. of (17), has been partly refaced in rubble.

(18)

1. Name and situation of Monument : Cottage (K), about 125 yds W.S.W. of the Church, on S. side of road.

2. General appearance : (a) No. of storeys. Two.

(b) Building materials. Rubble, + plastered timber framing.

(c) Roofs. Stone slate



3. Historical development, Description, Photograph and Special features (if any) :

A small rectangular cottage of mid 17th c. date, with the roof carried down over modern one storeyed additions to the N. + W. The exterior retains some exposed timber framing, but has been partly plastered over, + partly refaced with rubble. The interior has stop chamfered ceiling beams.

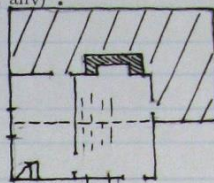

4. Condition : Good.

5. No. of Ordnance Sheet (6-in.) : VI. N.E.

6. Signature of Investigator and Date of Visit : G.E. Chambers. 4.10.33.

(19). Cottage, 50 yards W. of (18), has been heightened. Condition—Poor.

(19)

- 1. Name and situation of Monument : Cottage (2) about 200 yds W.S.W. of the Church, on S. side of road.
- 2. General appearance : (a) No. of storeys. Two.
 (b) Building materials. Plastered timber framing.
 (c) Roofs. Slate

3. Historical development, Description, Photograph and Special features (if any) :

A small rectangular cottage of late 17th c. date.
 The roof has been heightened & rebuilt and the external wall partly covered with weatherboarding & part with corrugated iron. Both interior & exterior have some exposed timber framing, there is a stop chamfered ceiling beam.

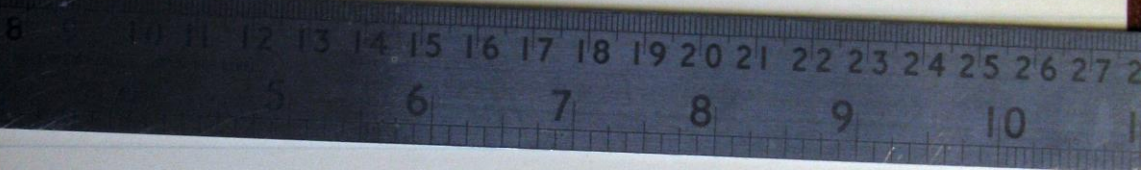
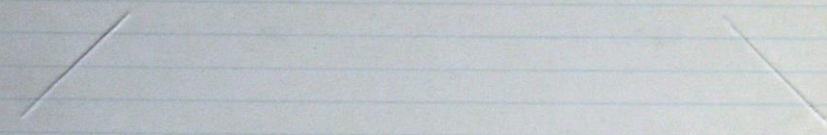
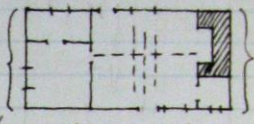

UJH 1038

- 4. Condition : Poor.
- 5. No. of Ordnance Sheet (6-in.) : VI. N.E.
- 6. Signature of Investigator and Date of Visit : G. E. Chambers.

(20). Lower House, 950 yards S.E. of the church, has been heightened. Inside the building are several 17th-century panelled doors.

20

B.

RECORD CARD FOR THE LESSER SECULAR MONUMENTS.

1. Name and situation of Monument : *Lower House, about 950 yds S.E. of the Church, on W. side of main road.*

2. General appearance : (a) No. of storeys. *Two, + cellar*
 (b) Building materials. *Plastered brick w/ exposed timber framing, + rubble*
 (c) Roofs. *Slate.*

3. Historical development, Description, Photograph and Special features (if any) :

A rectangular building of c. 1600. A 17th c. one storeyed extension at the eastern end has recently been pulled down. The first floor has been heightened, the original, green post roof, being incorporated in the new work. The N. wall has exposed timber framing, and, at the E. end, an original, blocked doorway with a triangular head. The S. wall has been patched with corrugated iron, boarding, and modern brick. The W. wall + the chimney stack are of modern rubble. Towards the centre of the S. wall a modern window has been inserted in the side of a door, the stop chamfered frame of which is still in situ. The interior has the timber framing exposed; + stop chamfered ceiling beams + flat joists. There are several panelled doors of 17th c. date.

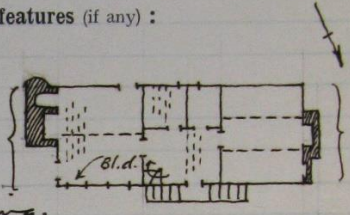

4. Condition : *Good.*

5. No. of Ordnance Sheet (6-in.) : *VI. N.E.*

6. Signature of Investigator and Date of Visit : *G.E. Chambers. 3.10.33.*

County. *Shropshire*
 Parish. *Wignington*
 Sub-Commission.
 Nos. of Monuments.