

B.

4

RECORD CARD FOR THE LESSER SECULAR MONUMENTS.

- 1. Name and situation of Monument : *Wigmore Hall, 1/4 mile S.E. of the Church, on W. side of the main road.*
- 2. General appearance : (a) No. of storeys. *Two, with attic & basement.*
 (b) Building materials. *Plastered timber framing & brick.*
 (c) Roofs. *Tile*

3. Historical development, Description, Photograph and Special features (if any) :

The house is probably of early 16th c. origin, but has been so much rebuilt that the original arrangement has disappeared.

The centre portion of the house, grouped round the main chimney stack; the small projecting wing on the E. side; part of the N.W. room, belong to the original plan. There appears to have been a N. wing, projecting eastwards from the main front. The main stairs formerly lead up from the N.W. corner of the Hall.

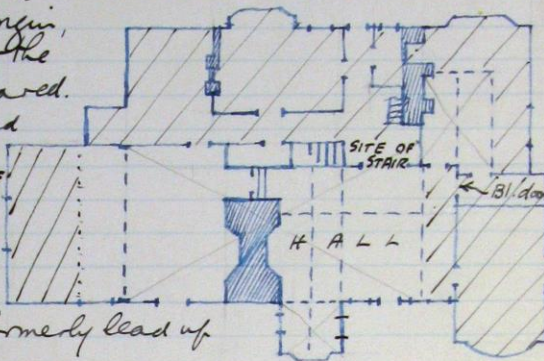

The exterior retains some early timber framing, but is for the most part modern. The projecting wing in the centre of the E. side has a gabled E. wall, the first floor the gable having an overhang, with curved braces to the dressers.

The interior has some stop chamfered ceiling beams, the room S. of the main stack has, in the northern half, some mid 17th c. panelling. The fireplaces to the main stack are of stone, & have stop chamfered joints.



V.J.H. 591.

County.

Herefordshire

Parish.

Wigmore

Sub-Commission.

Nos. of Monuments.

4+

- 4. Condition : *Good, but very much altered.*
- 5. No. of Ordnance Sheet (6-in.) : *VI. N.E.*
- 6. Signature of Investigator and Date of Visit : *G.E. Chambers 12.4.32.*

