

B.

RECORD CARD FOR SECULAR MONUMENTS.

(N.B.—Detail of special interest is to be entered here, but described fully on a separate card.)

- Name and situation of Monument** (with owner's Name and Address). *Olchon Farm in Olchon Valley 580 yds. S.S.W of Olchon.*
- General appearance:** (a) No. of storeys *NE of entrance 1 + attic. Remainder 2.*
 (b) Building materials. *Rubble stone.*
 (c) Roofs. *Stone slates to NE half. Mod. slates to SW.*



- Historical development** (with dates and small sketch plan).

Probably built ^{late in 16th or early 17th} c. 1600 but re-modelled later in the century. There would appear to have been more re-modelling late in 18th when possibly the S.W portion was raised + also in more modern times.

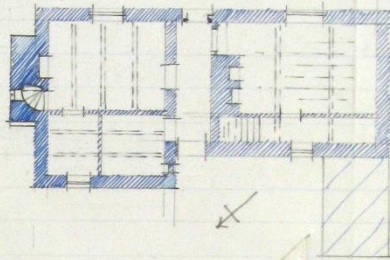

- Special features** (if any)

- Elevations:** (Beginning with the main front, and mentioning, in the following order:—(a) Walls; (b) Gables; (c) Doors; (d) Windows; (e) Chimneys; (f) Rainwater heads and pipes.)

N.W. Elev. Rubble walls. The roof is brought down over projecting portion N.E of doorway. The doorway has a wood chamfered frame + battened door with wood latch hung on pair of w.I. strap hinges.

N.E. Elev. Gabled. Outside stack with square shaft with projecting cap. Rectangular base with weathering on S.E side + top of base roof weathered + covered with stone slates. This projection also contains stone staircase with at 1st floor level a 2 light block window with square timber frame + diamond mullion with flagstone label over same.

S.E. Elev. N.E portion re-paved.

S.W. Elev. Gabled + gable re-built. Rectangular stone central stack.

- Grounds:** (a) Gardens; (b) Outbuildings; (c) Statuary, sundials, etc.

County.

Herefordshire

Parish.

Llanveynoe

Sub-Commission.

Secular.

No. of Monument.

9

7. Interior: (Disposition of rooms, if original, giving fittings as they occur (see list), beginning with the ground floor, following with the basement, and working up to the attics; staircases in the same manner.)

Fittings:

(Reminder list).

(1) Ceilings

(2) Cupboards
(fixed).

(3) Doors and
Overdoors.

(4) Fireplaces
and Mantel-
pieces.

(5) Glass.

(6) Paintings.

(7) Panelling.

(8) Parquetry
and floors.

(9) Plasterwork
on internal
walls.

(10) Roofs and
beams (in-
ternal).

(11) Screens.

(12) Tapestries.

(13) Miscel-
lanea (e.g.,
carving,
ironwork,
locks, &c.).



In N.E room are 3 better doors, hung on stop
hinges.
Ceilings of ground floor rooms have exposed
stop chamfered beams some exposed joints in
S.W room.

8. Condition:

Fair

9. Visited by (with dates):

A.T. Phillips. May 1927.

10. Bibliography:

11. No. of Ordnance Sheet (6-in.):

XLIII. N.E.

12. Signature of Investigator.

A.T. Phillips

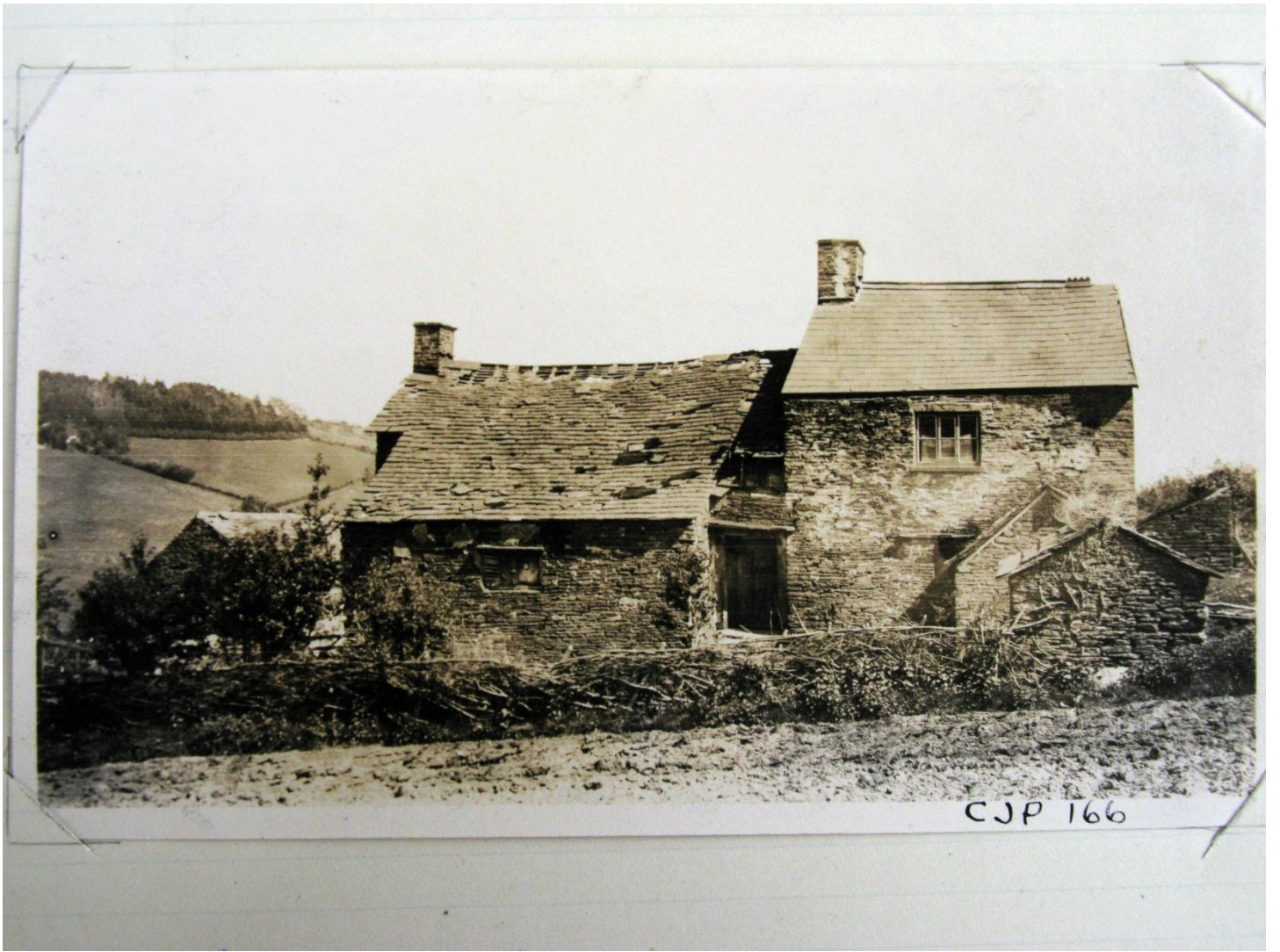

CJP 166