

B.

RECORD CARD FOR SECULAR MONUMENTS.

(N.B.—Detail of special interest is to be entered here, but described fully on a separate card.)

- Name and situation of Monument** (with owner's Name and Address). Lower Cwm Farm
3/4 mile E.N.E. of Church.
- General appearance:** (a) No. of storeys. 2
(b) Building materials. Stone rubble.
(c) Roofs. Stone slates + some modern slates.

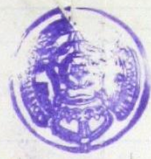

- Historical development** (with dates and small sketch plan).
A late 17th c. house. In 18th c. there was some remodelling done, the roof probably being re-built at this date. In more modern times the E front has been further modernised + a porch added.

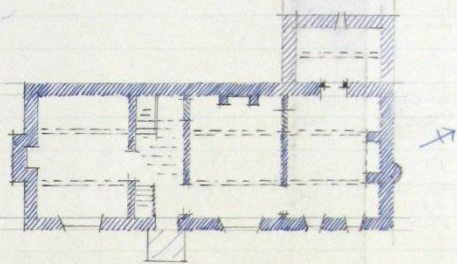

- Special features** (if any).

- Elevations:** (Beginning with the main front, and mentioning, in the following order:—(a) Walls; (b) Gables; (c) Doors; (d) Windows; (e) Chimneys; (f) Rainwater heads and pipes.)

N. Elev. Hipped roof. Stone rubble walls. There is a rectangular stone chimney stack with weathered sides + projecting cap.

E. Elev. Stone. Projecting string courses above ground floor + 1st floor windows. There is an 18th c. moulded door frame.

S. Elev. Hipped roof. Outside rectangular stone stack with weathered sides + rectangular shaft with projecting cap. Over entrance to cellar is a stop chamfered wood lintel.

W. Elev. Gable ending. Rectangular chimney shaft with projecting cap.

- Grounds:** (a) Gardens; (b) Outbuildings; (c) Statuary, sundials, etc.

15 yds. S.W. of house is an outbuilding of 1 story with granary loft above. Walls are of stone rubble. It is a late 17th c. building re-modelled + partly re-built late in 18th c.

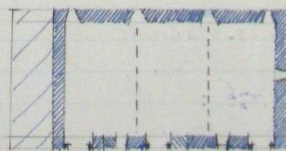

N. Elev. has 2 blocked doors + at each end is battened door with stop chamfered frames. Between these is a door with lintel above + (re-set) bearing the date A.P 1690. It is gabled at ~~W~~ end + remodelled by mod. building at E.

S. Elev. has 3 slits or mod. windows. - Cuckoo-fair. There are 2 towers of type

(89,102). Wt. 33,349-47. 500. 12/13. A.&E.W. (97,153). " 5621-53. 6000. 5/14. "

P.T.O.

County. Herefordshire
 Parish. Llanveynoe
 Sub-Commission. Secular.
 No. of Monument. 1

7. Interior : (Disposition of rooms, if original, giving fittings as they occur (see list), beginning with the ground floor, following with the basement, and working up to the attics ; staircases in the same manner.)

Fittings :

(Reminder list).

- (1) Ceilings.
- (2) Cupboards (fixed).
- (3) Doors and Overdoors.
- (4) Fireplaces and Mantel-pieces.
- (5) Glass.
- (6) Paintings.
- (7) Panelling.
- (8) Parquetry and floors
- (9) Plasterwork on internal walls.
- (10) Roofs and beams (internal).
- (11) Screens.
- (12) Tapestries.
- (13) Miscellaneous (e.g., carving, ironwork, locks, &c.).



Ceilings of ground floor rooms have exposed stop (moulded) chamfered beams, the joints also being exposed in most N room. Ceiling of entrance hall has exposed joints.
On 1st floor the old tie beams (stop chamfered) remain with later roof timbers super imposed.



8. Condition : *Good*

9. Visited by (with dates) : *A.T. Phillips. May 1927.*

10. Bibliography :

11. No. of Ordnance Sheet (6-in.) : *XLIII. N.E.*

12. Signature of Investigator. *A.T. Phillips*

staircases in the same manner.)



CJP. 181.