

D.

RECORD CARD FOR SECULAR MONUMENTS.

(N.B.—Detail of special interest is to be entered here, but described fully on a separate card.)



County. Herefordshire
 Parish. Llanveynoe
 Sub-Commission. Secular
 No. of Monument. 3

1. Name and situation of Monument (with owner's Name and Address). *Great Cwm Farm*

600 yds. E.N.E. of Church. (half used as one house actually they are 2 separate houses with no intercommunication)

2. General appearance: (a) No. of storeys. *E house 1 + attic. wing to same 2 + attic. W house 2.*
 (b) Building materials. *Stone rubble.*
 (c) Roofs. *Stone slates.*

3. Historical development (with dates and small sketch plan).

The E house is 16th c. The wing to same may originally have been same date but would seem more probably to have been added later in any case was entirely re-modelled & heightened in the 18th c. The W house was built late in 17th c.

Between the two houses, & connecting same, is a low 1st storey wash house,

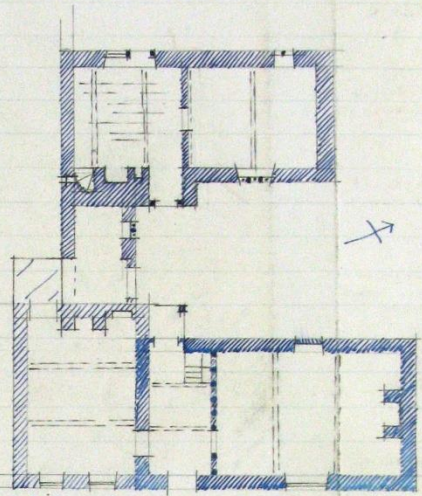

4. Special features (if any). *the S. wall of which would appear to have existed been built at the same time as the W house while the N wall is ~~18th~~ ^{part of} modern.*

5. Elevations: (Beginning with the main front, and mentioning, in the following order:—(a) Walls; (b) Gables; (c) Doors; (d) Windows; (e) Chimneys; (f) Rainwater heads and pipes.)

E. Elev. Stone rubble. Hipped gable end. Dormer window. Battened base (W house) Projecting portico gabled. Square shaft with projecting cap. On ground floor is a 3 light window

N. Elev. Gabled. Battened base. Square stacks with projecting cap. (W house) Gabled. (Connecting washhouse) Has 2 light window similar to that described above.

W. Elev. Blocked window. Wing has hipped gable the chimney stack being re-built above roof level. There is a blocked window on both 1st floor & attic. There is a porch with lean-to roof & angle post stop chamfered. Downway has moulded frame (17th c.)

(W house) On ground floor is a 2 light window with chamfered frame & mullion + a 3 light similar window on 1st floor.

S. Elev. There is a blocked window & modern lean-to.

6. Grounds: (a) Gardens; (b) Outbuildings; (c) Statuary, sundials, etc.

7. Interior: (Disposition of rooms, if original, giving fittings as they occur (see list), beginning with the ground floor, following with the basement and working up to the attics.)

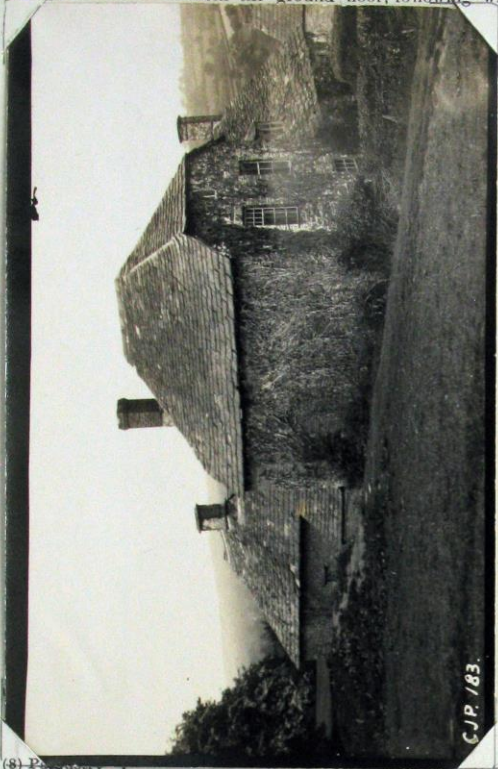

(8) Roofs and floors

(9) Plasterwork on internal walls.

(10) Roofs and beams (internal).

(11) Screens.

(12) Tapestries.

(13) Miscellaneous (e.g., carving, ironwork, locks, &c.).

In E house is framed partition between hall & N room with stop chamfered posts wood panels between same.

In same is a battered door with flush moulded edges to planks (6/6c) 

Ceiling of ground floor rooms in E house have exposed stop chamfered beams, those in N room having 'spur' stops those in wing having moulded stops. Ceilings of rooms in W house also have stop chamfered beams, but in this case they are plain stops.

8. Condition: Fair.

9. Visited by (with dates): A.T. Phillips. May 1927.

10. Bibliography:

11. No. of Ordnance Sheet (6-in.): XLIII. N.E.

12. Signature of Investigator: A.T. Phillips

