

B.

RECORD CARD FOR SECULAR MONUMENTS.

(N.B.—Detail of special interest is to be entered here, but described fully on a separate card.)

- Name and situation of Monument** (with owner's Name and Address). *Upper Olchon Farm in Olchon Valley & nearly 1 1/4 miles W.N.W of Church.*
- General appearance:** (a) No. of storeys. *1 + attic*
 (b) Building materials. *Rubble stone*
 (c) Roofs. *Stone slates*

- Historical development** (with dates and small sketch plan).

A late 16th or early 17th c. house. Later in 17th c. a further room was built on at the N.E. end. In modern times a few minor alterations have taken place, additions built on at N.E. end & lean-to on N.E. side.

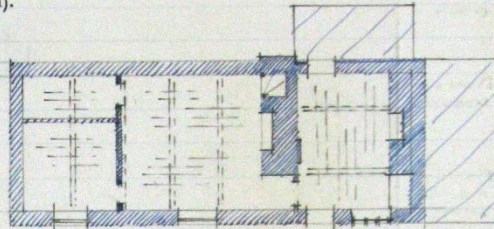

- Special features** (if any).

- Elevations:** (Beginning with the main front, and mentioning, in the following order:—(a) Walls; (b) Gables; (c) Doors; (d) Windows; (e) Chimneys; (f) Rainwater heads and pipes.)

S.E. Elev. Stone rubble. There is a slight ^{wood} casement with old frame & mullions & 2 dormer windows.

N.E. Elev. Gable. Almost entirely hidden by modern addition. There is a rectangular stone chimney shaft with projecting flag stone strings & a 2 course projecting flag stone cap.

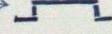
N.W. Elev. There is one blocked window above which is a flag stone label of form → 



S.W. Elev. Gables. The central stack—formerly the end stack of original house—has square stone shaft with projecting flag stone strings & 2 course projecting cap.

- Grounds:** (a)



County. *Herefordshire*

Parish. *Llanveynoe*

Sub-Commission. *Secular*

No. of



7. Interior: (Disposition of rooms, if original, giving fittings as they occur (see list), beginning with the ground floor, following with the basement, and working up to the attics; staircases in the same manner.)

Fittings:

(Reminder list).

- (1) Ceilings.
- (2) Cupboards (fixed).
- (3) Doors and Overdoors.
- (4) Fireplaces and Mantel-pieces.
- (5) Glass.
- (6) Paintings.
- (7) Panelling.
- (8) Parquetry and floors.
- (9) Plasterwork on internal walls.
- (11) Screens.
- (12) Tapestries.
- (13) Miscellaneous (e.g., carving, ironwork, locks, &c.).

The ceilings of all ground floor rooms have exposed stop chamfered beams re-joined joints. The three doorways in room S.W. of central stack all have segmental headed framing.

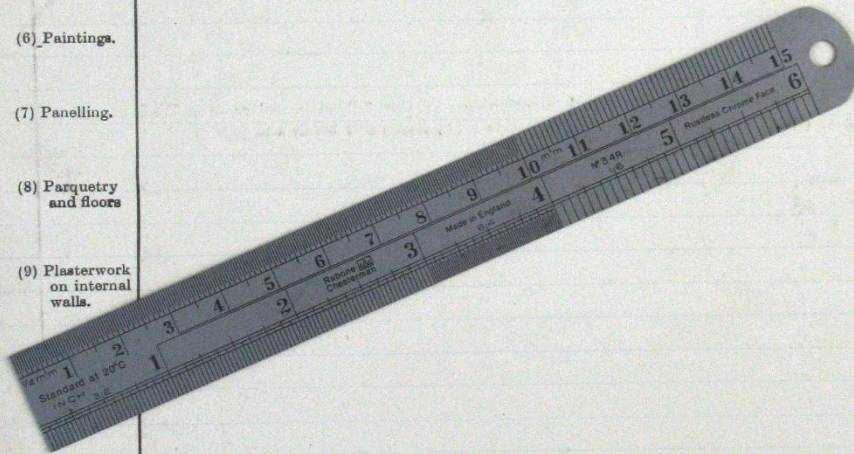

8. Condition: *Fair*.

9. Visited by (with dates): *A.T. Phillips, May 1927.*

10. Bibliography:

11. No. of Ordnance Sheet (6-in.): *XLIII. N.E.*

12. Signature of Investigator. *A.T. Phillips*

... has (square) ...
y. stone strings & 2 course projecting cap.



47. 500. 12/13. A.&E.W.
53. 6000. 5/14.

P.T.C.