

B.

RECORD CARD FOR SECULAR MONUMENTS.

(N.B.—Detail of special interest is to be entered here, but described fully on a separate card.)



County. Herefordshire
 Parish. Llanveynoe
 Sub-Commission. Severn.
 No. of Monument. 123

- Name and situation of Monument** (with owner's Name and Address). *Glan-dŵr in Olchon Valley about 1 mile W.N.W of church.*
- General appearance:** (a) No. of storeys. *1 + attic*
 (b) Building materials. *Stone rubble.*
 (c) Roofs. *Stone slates.*

3. Historical development (with dates and small sketch plan).

late 16th or early 17th c. house. In modern times an addition has been built for whole length of W side & the W front of most S room on 1st floor has been raised to obtain 2 stories.

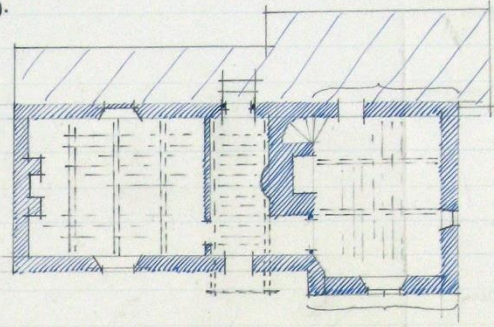

4. Special features (if any).

Cross beams in hallway carried through outside wall where they project, are chamfered & shaped & form brackets for lean-to hood over entrance door.

5. Elevations: (Beginning with the main front, and mentioning, in the following order:—(a) Walls; (b) Gables; (c) Doors; (d) Windows; (e) Chimneys; (f) Rainwater heads and pipes.)

- E. Elev. Gabled projecting eave at N end. lean-to roofed hood of wide projection over doorway with segmental beam beneath rafter feet supported on brackets formed as stated above from projecting ends of cross beams in hallway.*
- W. Elev. Concealed by mod. lean-to. There is a blocked window in wall of most S. room & above roof is square stone chimney shaft to bedroom fireplace.*
- S. Elev. Gabled. Square chimney shaft re-built. There is a projecting plinth at this end of house.*
- N. Elev. Has nothing of note.*

There is a square stone central chimney with projecting flag stone string & projecting cap.

6. Grounds: (a) Gardens; (b) Outbuildings; (c) Statuary, sundials, etc.

7. Interior: (Disposition of rooms, if original, giving fittings as they occur (see list), beginning with the ground floor following with the basement, and working up to the attics;

Fit
(Re)

(1)

(2)

(3)

(4)

(5)

(6)

(7)

(8) Pan
and

(9) Plasterwork
on internal
walls.

(10) Roofs and
beams (in-
ternal).

(11) Screens.

(12) Tapestries.

(13) Miscel-
lanea (e.g.,
carving,
ironwork,
locks, &c.).

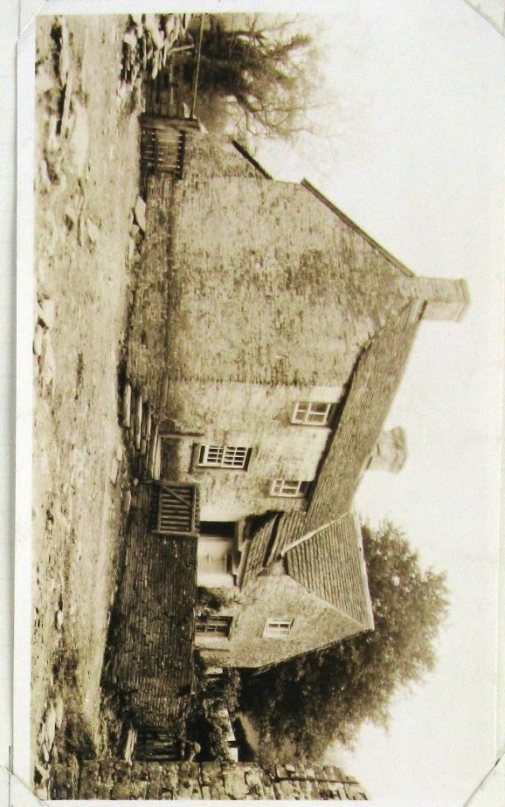
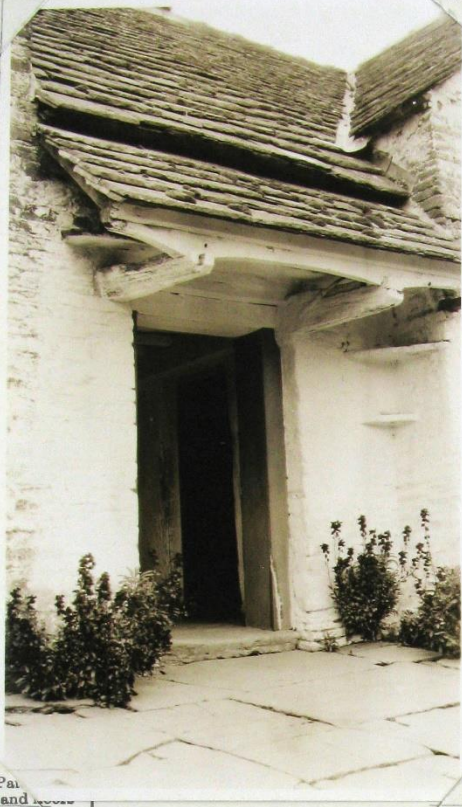

In the main northward room on ground floor is a 17th c. battened door with moulded edges to the planks. On 1st floor is a framed partition in which spaces between framing are filled with large wood panels. Ceilings of ground floor rooms all have stop chamfered beams & exposed joists, the latter in hall-way & N room also being stop chamfered.

8. Condition: Good.

9. Visited by (with dates): A.T. Phillips. May. 1927.

10. Bibliography:

11. No. of Ordnance Sheet (6-in.): XLIII. N.E.

12. Signature of Investigator. A.T. Phillips

