

**B.**

**RECORD CARD FOR SECULAR MONUMENTS.**

(N.B.—Detail of special interest is to be entered here, but described fully on a separate card.)



County. *Herefordshire*  
 Parish. *Llanveynoe*  
 Sub-Commission. *Sealed*  
 No. of Monument. *21*

- Name and situation of Monument** (with owner's Name and Address). *Charity Farm*  
*in Olchon Valley about 3/4 mile W.S.W of Church.*
- General appearance:** (a) No. of storeys. *1 + attic*  
 (b) Building materials. *Stone rubble*  
 (c) Roofs. *Stone slates.*

3. **Historical development** (with dates and small sketch plan).  
*late 16th or early 17th c. house. In modern times minor alterations have taken place & a barn has been built on at the S. end.*

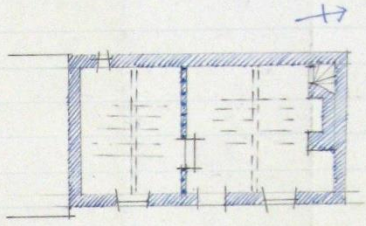

4. **Special features** (if any)

5. **Elevations:** (Beginning with the main front, and mentioning, in the following order:—(a) Walls; (b) Gables; (c) Doors; (d) Windows; (e) Chimneys; (f) Rainwater heads and pipes.)

*East Elev. Rubble. 2 dormers.*  
*South Elev. Gable. Practically concealed by barn.*  
*West Elev. Nothing of note.*  
*North Elev. Gabled. Square stone shaft with projecting string & cap.*



6. **Grounds:** (a)



7. Interior: (Disposition of rooms, if original, giving fittings as they occur (see list), beginning with the ground floor, following with the basement, and working up to the attics; staircases in the same manner.)

**Fittings:**

(Reminder list).

- (1) Ceilings
- (2) Cupboards (fixed).
- (3) Doors and Overdoors.
- (4) Fireplaces and Mantel-pieces.
- (5) Glass.
- (6) Paintings.
- (7) Panelling.
- (8) Parquetry and floors.
- (9) Plasterwork on internal walls.
- (10) Roofs and beams (internal).
- (11) Screens.
- (12) Tapestries.
- (13) Miscellanea (e.g., carving, ironwork, locks, &c.).

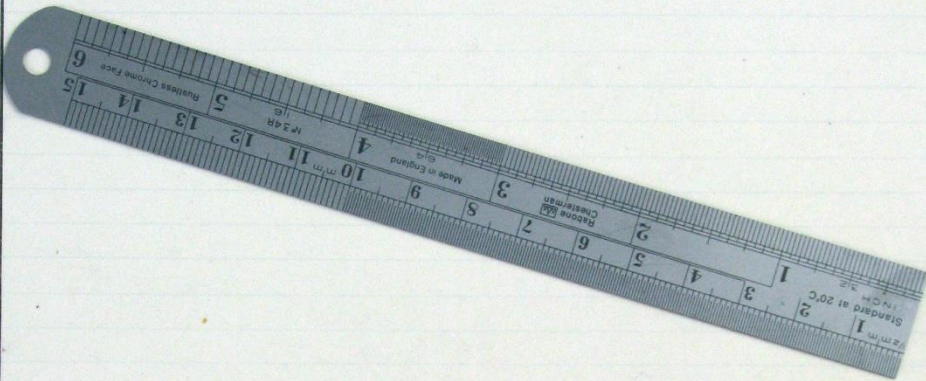

Partition between 2 ground floor rooms is framed  
thas wood panels between framing.  
Ceilings of ground floor rooms have stop chamfered  
beams exposed joints.

8. Condition: Fair.

9. Visited by (with dates): A.T. Phillips. May 1927.

10. Bibliography:

11. No. of Ordnance Sheet (6-in.): XLIII. N.E.

12. Signature of Investigator. A.T. Phillips



