

B.

RECORD CARD FOR SECULAR MONUMENTS.

(N.B.—Detail of special interest is to be entered here, but described fully on a separate card.)

1. Name and situation of Monument (with owner's Name and Address). *Whitehouse Farm in Olchon Valley about 3/4 m. S.S.E of Church.*

2. General appearance: (a) No. of storeys. *1 attic.*

(b) Building materials. *Stone rubble.*

(c) Roofs. *Stone Slates.*

3. Historical development (with dates and small sketch plan).

late 17th c. house. Late in 18th c. a barn was built on at S.W end, a lean-to on N.W side & a new wing & porch at E angle.

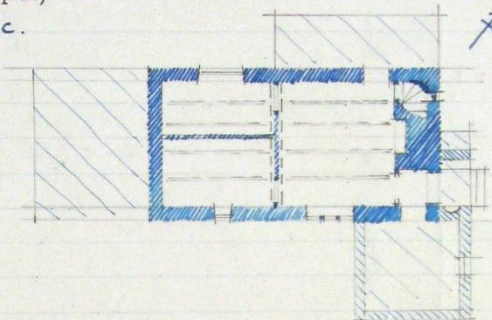

4. Special features (if any)

5. Elevations: (Beginning with the main front, and mentioning, in the following order:—(a) Walls; (b) Gables; (c) Doors; (d) Windows; (e) Chimneys; (f) Rainwater heads and pipes.)

N.E. Elev. Gabled. Rectangular stone chimney shaft. Doorway has chamfered wood frame in which is hung a battered 17th c. door on iron strap hinges. Late 18th century lean-to roofed porch. Then is a blocked slit window to staircase. Lean-to has on this elevation an old re-set 2 light window frame.

N.W. Elev. Largely concealed by 'lean-to'. On ground floor is a 4 light window of diamond mullion type - only one mullion now remaining.

S.W. Elev. Concealed by barn.

S.E. Elev. Wing gabled. A 3 light window with wood frame & section Mullion ^{flat} _{repaired in exterior}. Modern dormer.

6. Grounds: (a) Gardens; (b) Outbuildings; (c) Statuary, sundials, etc.

In garden against S. angle building is a 'holy' thorn tree.

County. *Herefordshire*

Parish. *Llanveynoe*

Sub-Commission. *Seaton*

No. of Monument. *(11)*

P.T.O.

7. **Interior :** (Disposition of rooms, if original, giving fittings as they occur (see list), beginning with the ground floor, following with the basement, and working up to the attics ; staircases in the same manner.)

Fittings :

(Reminder list).

- (1) Ceilings
- (2) Cupboards (fixed).
- (3) Doors and Overdoors.
- (4) Fireplaces and Mantel-pieces.
- (5) Glass.
- (6) Paintings.
- (7) Panelling.
- (8) Parquetry and floors.
- (9) Plasterwork on internal walls.
- (10) Roofs and beams (internal).
- (11) Screens.
- (12) Tapestries.
- (13) Miscellaneous (e.g., carving, ironwork, locks, &c.).



Party window internally has old strap hinges of former shutters now replaced by modern ones.
On ground floor are 3 battened doors of which two have moulded planks.
The stone staircase has thick slab oak treads.
In ceiling above partition on ground floor is a stop chamfered beam supporting four heavy scantling stop chamfered joists or sub-beams.

8. **Condition :** *Good.*

9. **Visited by (with dates) :** *A.T. Phillips. May. 1927.*

10. **Bibliography :**

11. **No. of Ordnance Sheet (6-in.) :** *X LIII. N.E.*

12. **Signature of Investigator.** *A.T. Phillips.*

