

A CONCISE LIST OF SEALS BELONGING  
TO THE DEAN AND CHAPTER OF  
HEREFORD CATHEDRAL

WITH A PRELIMINARY NOTE

By

F. C. MORGAN, M.A., F.S.A., F.L.A.

AND

PENELOPE E. MORGAN, F.L.A.

*Hon. Lay Librarians to the  
Dean and Chapter*



WOOLHOPE NATURALISTS' FIELD CLUB (HEREFORDSHIRE)

1966

The Woolhope Naturalists' Field Club gratefully acknowledge to the Dean and Chapter of Hereford Cathedral and to the anonymous donor of the blocks for Plates II—IV the help received in the publication of this volume.

PRINTED BY IMPRESS (HEREFORD) LTD.

## FOREWORD

The one qualification I have for writing the introduction to this interesting monograph is that for a long period I was, in a measure, responsible for the wonderful treasures contained in the famous Chained Library and Archives of Hereford Cathedral. In this way I was able—more than most people—to realise the extraordinarily valuable work done over the years by my colleagues, Mr. F. C. Morgan and Miss Penelope Morgan, in bringing order and method to a vast collection of material which has made the library world famous. Once more we are in their debt by this additional publication.

It is believed that hitherto little attention has been paid to complete collections of seals in the archives of cathedrals or other public bodies, except for the catalogue in four large volumes of those in the British Museum. It is, therefore, an almost unexplored field of research.

The collection of archives in Hereford Cathedral (numbering about 30,000 and dating from Anglo-Saxon times) is of importance not only for the study of seals, but also for genealogy and local ecclesiastical history. The National Library of Wales has always been interested in our documents and we are grateful to them for their work in calendaring about 4,500 of the early deeds and rolls. Mr. Morgan and Miss Morgan have calendared the remainder and made indexes of personal and place names. Unfortunately, with the passage of time, many seals have disappeared and others have been damaged; but we now have a full catalogue of the seals which remain (each now protected with cotton wool) and a fairly large selection of them is on exhibition. Students wishing to inspect the archives should apply to The Librarian, The Cathedral, Hereford.

The Dean and Chapter are grateful to the Woolhope Club for arranging for the publication and for bearing almost all the cost of printing this summary list of their seals, so that one section of their archives may be better and more widely known.

H. A. MORETON.

## A CONCISE LIST OF SEALS BELONGING TO THE DEAN AND CHAPTER OF HEREFORD CATHEDRAL

The archives belonging to the Dean and Chapter of Hereford Cathedral number about 30,000 items and many have their original seals attached. These do much to illustrate the ecclesiastical history of the Cathedral and the art of sigillography from the 11th to the 20th century. A full descriptive catalogue of the seals has been prepared and this may be consulted at the Cathedral Library upon request. The following is a summary list only. A note of the classification adopted and of the abbreviations used is at the beginning of the list; the dates given are those of the archives if known, and the sizes of the seals are approximate only, owing to chipping, etc.

There is a sequence of royal seals from the time of William I, but Mr. P. Chaplais<sup>1</sup> now suggests that this seal and deed of the Conqueror may be a Westminster forgery of c. 1150–60. Good examples of the royal seals are those of the second of Edward III, the seal of the Exchequer of either Henry V or Henry VI, the second seal of Elizabeth I (designed by Nicholas Hilliard), and the second seal of Charles I. Although the last-named is slightly chipped, the impression from a particularly good matrix is perfect. A Commonwealth seal, showing the House of Commons in session on the obverse and a map of England and Ireland on the reverse, designed by the great medallist Thomas Simon, unfortunately is broken in half. Deterioration in design is well illustrated by the seal of Victoria in yellow shellac.

The first and rare seal of the City of Hereford (dated c. 1227) is important as it depicts the three leopards of England. These commemorate the fact that until 1189 A.D. the city was a royal possession. When the citizens bought the right of self-government and many privileges from Richard I they seem to have been allowed to use the royal beasts.

There is a long sequence of seals of the bishops of Hereford beginning with Gilbert Foliot, some unfortunately fragmentary, until the present day, with only a few breaks. There are some few seals of the Dean and Chapter of varying designs. The earliest, dating from the 12th century, depicts the cathedral church and is poor in quality. Examples of this appear in various forms; some have a counterseal in red wax impressed into the green. Other designs depict St. Ethelbert, the Virgin and Child, etc. The earliest seal of a dean is that of Antellinus (or Ancelinus or Anselm), 1256 A.D., and there are many of canons, other dignitaries and of the two hospitals under the Dean and Chapter.

Ecclesiastical and monastic seals are numerous. They date from the 12th century and include examples from twelve religious houses in the county of Hereford, and Wenlock, Shropshire, also in the diocese. The earliest of these is Dinmore's, dating from 1188. Others specially worthy of notice are one of Gloucester Abbey where the privy seal of the abbot in 1410 A.D. has as the counterseal, the early Abbey seal of 1110 A.D. There is a twelfth century seal of Malvern priory and an especially well-designed fine seal of Reading abbey (the mother church of Leominster). This is beautifully engraved on both sides, with the Virgin and Child between St. James the Greater and St. John the Evangelist on the obverse. On the reverse is Henry I, the founder of the abbey, between St. Peter and St. Paul. Inside the two edges is a Latin verse recording the foundation of the abbey and the date 1328 when the seal was adopted.

The private seals include many of well-known Herefordshire families—some are armorial, some equestrian and some merely conventional in design. That of Hugh Carew is of special interest as the wax has been strengthened with a wisp of fine straw. Only a few have their original protective coverings (e.g., Bp. Gilbert Foliot (A.1360), John Prophet, dean (A.4000), Gislebert de Turbeville (A.2295) and Prémontré Abbey (A.744).

The various methods of attaching seals to documents such as by silk cords, leather thongs or parchment strips, are all represented in the collection. The seal of Henry of Lancaster attached to a

<sup>1</sup> Bishop, T. A. M. and Chaplais, P., eds. *Facsimilies of English royal writs to A.D. 1100.* Oxford, 1957, pp. xxi–xxii.



grant, in Norman-French, to Abbey Dore is small but of excellent design and in good condition.<sup>1</sup> It is remarkable how many seals, both private and ecclesiastical, date from the 13th century. We know that Hereford was a seat of great learning in the 12th century and had relations with many places abroad. Does the prosperity which this brought to the city account for the many seals of worthy people whose names are unknown except in Hereford deeds? This period was apparently a great time for local craftsmen, when the lesser gentry and tradesmen had their own insignia. Naturally, when literacy increased and signatures became more common, seals became of less importance, and as the years went by the proportion to population became fewer, and were used chiefly on official documents. This is amply shown by the following list of those in Hereford.

<sup>1</sup> Given to the Dean and Chapter recently by the Friends of the National Libraries.

## SUMMARY OF CLASSIFICATION

	PAGE
I.—Sovereigns .. .. .	1
II.—Official: Bristol, Hereford, Ludlow .. .. .	3
III.—Hereford Ecclesiastical and Monastic .. .. .	4
A. Diocese	
i. Bishops .. .. .	4
ii. Diocesan officials .. .. .	5
B. Cathedral	
i. Chapter .. .. .	5
ii. Deans .. .. .	5
iii. Canons and Dignitaries .. .. .	6
iv. Vicars Choral .. .. .	6
v. St. Ethelbert's, Hereford .. .. .	6
vi. St. Katherine's, Ledbury .. .. .	6
C. Other	
i. Friars Preachers .. .. .	6
ii. St. Guthlac's .. .. .	6
IV. Other Ecclesiastical and Monastic—English and foreign, A—Z .. .. .	7
V.—Papal .. .. .	10
VI. Personal and family .. .. .	11

*Abbreviations:* A. Hereford Cathedral Archive number; B. *Catalogue of Seals in the Dept. of MSS. in the British Museum 1887*; a Armorial; e Equestrian.

## SECTION I. ENGLISH SOVEREIGNS

### WILLIAM I.

*First seal.*<sup>1</sup>

1070. 3¼ in. Imperfect, repaired. B.15.  
A.1168

### HENRY II.

*First seal.*

1154–60. c. 3½ in. Imperfect. B.55. A.1170

### HENRY III.

*First seal.*

1240–41. Fragment only. B.79. A.2244

### EDWARD III.

*Second seal.*

1327. 4½ in. Fine impression, chipped.<sup>2</sup>  
B.161. A.1327  
1327. Centre only. Repaired. A.1329  
1327–36. 4½ in. Imperfect. A.2165  
1330. Imperfect. A.2259  
1331. 4½ in. About one-third wanting.  
A.2248

*Sixth seal.*

1365–66. Very imperfect. B.186. A.1664  
1368. 4½ in. Chipped. A.1498

*Eighth seal.*

1372–77. 4½ in. Chipped. B.224. A.2258

### RICHARD II.

*First seal.*

1379. 4½ in. Imperfect. B.231. A.2228  
1389. Fine impression, imperfect. A.2227

### HENRY IV.

*First seal.*

1404. 4½ in. Fine. B.253. A.1326

### HENRY V OR VI.

*Seal of the Exchequer.*

1420–37. 3¼ in. Fine. Not in B.M. cata-  
logue. A.1318

### HENRY VI.

*First seal.*

1424. 4½ in. B.266. A.4258  
1437. 4½ in. Imperfect. A.2235

### ELIZABETH I.

*First seal.*

1558–59. 5 in. Imperfect. B.442. A.4469

*Second seal.*

1586–87. 6 in. B.490. A.4254  
Date unknown. 3¼ in. Slight chips. Legend  
indecipherable in parts. Not in B.M.  
catalogue. Loose

### JAMES I.

*First seal.*

1603. 5¼ in. B.522. Loose  
1608. 5¼ in. Worn. A.4461

*Second seal.*

1618. 5¼ in. B. 528. A.4253  
1624. Imperfect A.4257

*Court of Great Sessions.*

1617. 3½ in. Part missing. A.3173

### CHARLES I.

*First seal.*

1626. Fragment only. B.561. A.2264

*Second seal.*

1626–27. 6¼ in. Fair. B.567. A.4463

*Third seal.*

1628. 6 in. Very fine, small part missing.  
B.571. A.4255

### COMMONWEALTH.

*Second seal.*

1654. 6 in. Broken into two. B.599. A.4465

### WILLIAM III.

*Second seal.*

1701. 6 in. Very imperfect. B.630. A.4473

<sup>1</sup> There is some doubt about the authenticity of the archive to which this seal is attached.

<sup>2</sup> See Plate I.2.

GEORGE I.

*Second seal.*

1715-27. 6 in. About one-third wanting.  
B.644. Loose

1721. 6 in. Bad condition. A.4460

GEORGE II.

*First seal.*

1746. 6 in. Half wanting. B.649. A.4472

GEORGE III.

*Second seal. (?)*

1788. 5½ in. Broken and worn. B.667.  
A.4471

*Sixth seal. (?)*

1802. 5¼ in. Very worn. A.4464

GEORGE IV

1815. 6 in. Bad condition. B.690. A.4474

VICTORIA.

*Second seal.*

1847. 6¼ in. Good condition. B.705.

1868. 6¼ in. Broken. A.4462  
A.4475

## SECTION II. OFFICIAL

### BRISTOL.

*Mayor's seal.*

1405. 1½ in. cf. B.4688. A.1710  
For small seal *see* Section VI, Dudbroke.

### HEREFORD

*City seal.*<sup>1</sup>

a. c. 1227. 2½ in. Perhaps unique. A.3218

*Bailiff's seal.*

a. 1342. 1½ in. B.4996. A.154  
a. 1389. Chipped. A.2944  
a. 1464. Chipped. A.2945

a. 1494. Part missing. A.2022

a. Another example, imperfect. A.2095

*Seal of Statute Merchant.*

1406. 1¼ in. Chipped. A.2953

1595. Worn. A.2119

a. 1603-4. ¾ in. Fragment only. A.3113

*Small seal of Statute Merchant.*

a. 1603-4. ¾ in. A.3113

### LUDLOW.

*Borough.* 1731. 1¼ in. B.5138. A.4235

<sup>1</sup> See Plate III.2.



### SECTION III. HEREFORD, ECCLESIASTICAL

N.B.—'a' indicates that the private arms of the bishop or official are incorporated in the seal.

#### A. DIOCESE

##### i. Bishops

- 1148–63. Gilbert Foliott. Fragments in linen case. A.1360
- 1180–82. Robert Foliott. 3 in. Chipped. A.1382
- 1186–99. William de Vere.  $3\frac{1}{8} \times 2$  in. Private counterseal  $1\frac{1}{8}$  in.<sup>1</sup> B.1601.  
Loose  
Another example.  $3 \times 2$  in. No counterseal. A.1359
- 1200–08. Giles de Braose.  $3 \times 1\frac{7}{8}$  in. Chipped. Private counterseal  $1\frac{5}{8} \times 1$  in. A.1380  
Another example. Imperfect. A.741  
Cast of imperfect impression (no counterseal). Loose  
Cast of private seal.  $1\frac{1}{8} \times 1$  in. Loose
- 1219–34. Hugh Foliott.<sup>2</sup>  $3 \times 1\frac{1}{2}$  in. Private counterseal  $1\frac{1}{2} \times 1$  in. A.1165  
Other examples with a different counterseal  $2\frac{1}{4} \times 1\frac{5}{8}$  in. B.1603. A.1319  
A.1388  
A.2774
1236. Ralph de Maidstone.  $3 \times 1\frac{7}{8}$  in. Chipped. Private (?) counterseal  $1\frac{1}{2} \times 1$  in. B.1604. A.795  
Another example. Imperfect. No counterseal. A.1401
- 1275–83. St. Thomas de Cantelupe.  $2\frac{7}{8} \times 1\frac{7}{8}$  in. Cast. B.1605. Loose
- 1283–1317. Richard Swinfield.  $3 \times 1\frac{7}{8}$  in. B.1606. A.1054  
Another example. A.2268  
Counterseal  $2\frac{1}{8} \times 1\frac{1}{4}$  in. A.1055  
Another seal.  $3 \times 1\frac{7}{8}$  in. A.2161  
Cast as above. Loose  
Cast of counterseal. Loose
- 1317–27. Adam de Orleton.<sup>3</sup>  $3\frac{1}{4} \times 2$  in. Imperfect. B.1607. A.1320  
Another example. Imperfect. A.2851
- 1344–60. a. John Trilleck.  $3\frac{1}{4} \times 2$  in. Counterseal  $2\frac{1}{2} \times 2$  in. Loose  
a. Another example. A.3158
- 1392–94. John Trevenant.  $2\frac{1}{2} \times 1\frac{1}{2}$  in. Fragment. A.2859  
a. Another seal.  $2\frac{1}{4} \times 1\frac{7}{8}$  in. A.4000  
Another seal.  $\frac{7}{8}$  in. (?) Private seal. A.2802
1445. Thomas Spofford.<sup>4</sup>  $2\frac{5}{8} \times 1\frac{7}{8}$  in. A.3185
1519. a. Charles Bothe.  $3\frac{1}{2} \times 2$  in. Fragmentary. A.2121
1555. Robert Parfew.  $3 \times 2\frac{1}{4}$  in. Chipped. A.4196
1585. a. Herbert Westfaling.  $2\frac{3}{4} \times 2$  in. Fragmentary. A.4265
- 1603–7. Robert Bennett.  $3 \times 1\frac{1}{2}$  in. Fragmentary. A.4382
1632. a. Francis Godwin.<sup>5</sup>  $3 \times 2\frac{1}{4}$  in. Chipped. A.3535.  
a. Other examples, imperfect. A.4267, A.1465
1634. a. Augustine Lindsell.  $2\frac{7}{8} \times 2$  in. Fragmentary. A.4392
1669. a. Herbert Croft.  $3\frac{1}{4} \times 2\frac{1}{2}$  in. A.2776  
Another example. Box
- 1691–1701. a. Gilbert Ironside.  $2\frac{3}{4} \times 1\frac{7}{8}$  in. Box
- 1701–12. a. Humphrey Humphries.  $4 \times 2\frac{5}{8}$  in. Box
- 1712–21. a. Philip Bisse.  $3\frac{3}{4} \times 2\frac{1}{2}$  in. Box
- 1721–24. a. Benjamin Hoadley.  $3\frac{1}{2} \times 2\frac{1}{2}$  in. Box
- 1724–46. a. Henry Egerton.  $3\frac{3}{4} \times 2\frac{1}{8}$  in. Box  
a. Another example (no legend).  $1\frac{7}{8} \times 1$  in. Box
- 1746–87. a. James Beauclerk (no legend).  $1\frac{3}{4} \times 1\frac{1}{4}$  in. A.4381  
a. Another example. Box
- a. Another (with legend).  $3\frac{7}{8} \times 2\frac{5}{8}$  in. Box
- 1788–1802. a. John Butler.  $3\frac{1}{2} \times 2\frac{1}{4}$  in. Box  
a. Another (no legend).  $1\frac{7}{8} \times 1\frac{1}{4}$  in. Box
- 1803–8. a. Folliott H. Walker Cornwall.  $3\frac{3}{4} \times 2\frac{1}{2}$  in. Box  
a. Another (no legend).  $2 \times 1\frac{3}{8}$  in. Box  
a. Another example (no legend). A.4381
1808. a. John Luxmore.  $3\frac{5}{8} \times 2\frac{1}{2}$  in. Box  
a. Another (no legend).  $2 \times 1\frac{1}{2}$  in. Box

<sup>1</sup> Possibly from gem.

<sup>2</sup> See Plate II.7.

<sup>3</sup> See Plate II.9.

<sup>4</sup> See Plate II.1.

<sup>5</sup> See Plate IV.6.

1815. *a.* George Isaac Huntingford.  $3\frac{1}{2} \times 2\frac{1}{4}$  in. Box  
 Another (no legend).  $2 \times 1$  in. Box  
 Another example. A.4354

1832. *a.* Edward Grey.  $3\frac{7}{8} \times 2\frac{1}{2}$  in. Box  
*a.* Another (no legend).  $2\frac{1}{8} \times 1\frac{1}{2}$  in. Box  
*a.* Another example. A.4381

1837. *a.* Thomas Musgrave.  $3\frac{3}{4} \times 2\frac{1}{2}$  in. Box  
*a.* Another (no legend).  $2 \times 1\frac{5}{8}$  in. Box

1848. *a.* Renn Dickson Hampden.  $3\frac{1}{2} \times 2\frac{1}{2}$  in. A.4387  
*a.* Another (no legend).  $2 \times 1\frac{1}{2}$  in. A.4383  
*a.* Other examples of both. Box

1868. *a.* James Atlay.  $3 \times 2$  in. A.4376

1895. *a.* John Percival.  $3 \times 2$  in. A.4406

1918. Herbert Hensley Henson.  $2\frac{1}{4} \times 1\frac{5}{8}$  in. A.4376

1920. Martin Linton Smith.  $3\frac{1}{2} \times 2\frac{1}{4}$  in. A.4888

1930. *a.* Charles Lisle Carr.  $3 \times 1\frac{3}{4}$  in. A.4890

1941. Richard Godfrey Parsons.  $3 \times 2$  in. A.4890 and others

1949. Tom Longworth.  $3 \times 2$  in. A.4886 and others

1961. Mark Allin Hodson.  $2\frac{7}{8} \times 2$  in. A.4901 and others

ii. *Diocesan officials*

Hereford Archdeaconry  
 Late 19th century. Seal of archdeaconry.  $2\frac{1}{8} \times 1\frac{5}{8}$  in. Box  
 1852. *a.* Richard Lane Freer, archdeacon.  $2 \times 1\frac{1}{2}$  in. Two in box

Salop Archdeaconry  
 Late 19th century. Seal of archdeaconry.  $2\frac{1}{2} \times 1\frac{3}{8}$  in. Seal and matrix. Loose and box  
 1234-47. John Foliott, archdeacon.  $1\frac{1}{2} \times 1$  in. A.787

Vicars General  
 1661. Official seal.  $3\frac{1}{4} \times 2\frac{1}{4}$  in. Box  
 1707. Another.  $3 \times 2$  in. Box  
 1754. Another.  $2\frac{7}{8} \times 2$  in. Loose  
 (?) Another. Loose  
 1767. Matrix and impression.  $2\frac{7}{8} \times 2$  in. Loose  
 c. 1810. *a.* Another with arms of John Napleton.  $2\frac{3}{4} \times 2$  in. Box

Chancellors  
 1817. *a.* Thomas Rudge.  $2\frac{3}{4} \times 2$  in. Two in box

1820. *a.* Charles Taylor.  $2\frac{1}{8} \times 1\frac{1}{2}$  in. Two in box  
 1836-56. *a.* Waties Corbett.  $2 \times 1\frac{5}{8}$  in. Two in box

B. CATHEDRAL

i. *Chapter*

First seal. Ancient building.

c. 1190. Chipped.<sup>1</sup>  $3\frac{1}{4} \times 2\frac{1}{2}$  in. B.1613-4. A.233

1186-1200. Chipped. A.274

1186-1200. Fair condition. A.659

1201-8. With counterseal  $1\frac{7}{8} \times 1\frac{1}{2}$  in. A.159

1234-9. Finger tips counterseal. A.1407

1248-9. With counterseal. A.793

1295. No counterseal. A.1062

1318. Counterseal in red impressed into green obverse. A.2051

1330. Another example, as above. Counterseal<sup>2</sup>  $2 \times 1\frac{3}{8}$  in. A.2089

1363. Another example, with counterseal. A.2272

1382. With counterseal as A.159 A.3037

1389. Another example. A.2943

Other seals. Virgin and Child

1351.  $1 \times \frac{3}{4}$  in. A.665

1364.  $2\frac{7}{8} \times 1\frac{3}{4}$  in. A.1316

1394.  $3 \times 1\frac{1}{8}$  in. In linen case B.1617 A.4000

Other seals. St. Ethelbert

1364.  $1\frac{7}{8} \times 1\frac{1}{2}$  in. Chipped. A.1880

1550.  $2\frac{3}{8} \times 1\frac{5}{8}$  in. A.2018 and A.1994

1558.  $2\frac{1}{8} \times 1\frac{1}{2}$  in. A.3527, A.3532 and others

1586-7.  $2\frac{1}{8} \times 1\frac{1}{2}$  in. A.3418, A.3473, A.3527, A.3769

1669.  $2\frac{1}{2} \times 1\frac{5}{8}$  in. A.4274

1744. Another, between paper. A.4285

Miscellaneous seals on documents issued by Dean and Chapter. (?) Their seals (?)

1323.  $1\frac{3}{4} \times 1\frac{1}{8}$  in. A.1434

1364.  $1 \times \frac{3}{4}$  in. A.713

1376.  $\frac{7}{8} \times \frac{3}{4}$  in. (This may be of John Middleton, dean (?)) A.2472

1428.  $\frac{1}{2}$  in. A.2065

1535.  $\frac{5}{8}$  in. A.1984

ii. *Deans*

1256. Antellinus (Ancelinus or Anselm).  $1\frac{1}{2} \times \frac{7}{8}$  in. A.1946

1293. John de Aquablanca.  $1\frac{1}{2} \times 1\frac{1}{8}$  in. A.1418

1351. Stephen de Ledbury,  $\frac{3}{4}$  in. A.598

<sup>1</sup> See Plate II.8.

<sup>2</sup> See Plate II.2.

1357. Thomas de Trilleck.  $\frac{7}{8} \times \frac{3}{8}$  in. A.555  
 1361. Another seal  $\frac{7}{8}$  in. Chipped. A.713 and A.2147
1389. *a.* John Harold. 1 in. A.2946 and A.1491
1394. John Prophet.<sup>1</sup>  $2\frac{3}{8} \times 1\frac{3}{8}$  in. In linen case. A.4000
1398. Another seal<sup>2</sup> 1 in. A.1162
1404. Another seal  $\frac{3}{4}$  in. A.133
- 1631-43. Jonathan Brown.<sup>3</sup>  $2\frac{7}{8} \times 1\frac{1}{2}$  in. With matrix. Loose
1801. Nathan Wetherell.  $2 \times 1\frac{3}{8}$  in. A.3888
- Deanery ad Causas
1312.  $1\frac{3}{8} \times \frac{7}{8}$  in. cf. B.1621. A.2874
1363. Another example. A.503
- iii. *Canons and Dignitaries*
- Canons
- c.* 1225. Elyas de Bristol.  $1\frac{1}{4} \times 1\frac{1}{8}$  in. A.783  
 B.1623. A.980, A.1085
1288. Thomas de St. Omer.  $1\frac{1}{8} \times \frac{3}{4}$  in. Counterseal  $\frac{1}{2}$  in. A.1056
1323. *a.* Henry Schorne.  $\frac{7}{8}$  in. A.1434
1323. John de Ros.  $2 \times 1\frac{1}{4}$  in. A.1175
1365. William Winterton. 1 in. A.2857
1366. *a.* Thomas Hakeluyt. Chipped.  $1\frac{1}{2} \times 1$  in. A.1475
1366. William Wrothe. 1 in. A.1475
- 1381-2. *a.* Richard de la Barre. 1 in. A.2821, A.3037
- 1387-91. *a.* Richard Chandos.<sup>4</sup> 1 in. A.2858, A.2975
1387. William Huntelowe. 1 in. A.2924
1389. John Abraham.  $\frac{3}{8}$  in. A.2946
1389. John Godmeston.  $\frac{7}{8}$  in. A.2946
1389. John Prophet.  $\frac{7}{8} \times \frac{3}{4}$  in. A.2946
1389. *a.* Thomas More. 1 in. Chipped. A.2946
1391. *a.* Robert Mareschall.  $\frac{3}{4}$  in. A.2975
1399. Roger Hoore.  $\frac{3}{8}$  in. A.2167
- Chancellors
1364. Official seal  $1\frac{1}{4} \times 1\frac{3}{8}$  in. Loose
1364. *a.* Thomas Hackluyt  $1\frac{1}{8} \times \frac{7}{8}$  in. A.2889
1682. Official seal  $1\frac{3}{4} \times 1\frac{3}{8}$  in. Two in box
- Treasurers
- 1292-4. John de Swinfield.  $1 \times \frac{3}{4}$  in. A.1418
1317. John de Kemesey.  $1 \times \frac{3}{4}$  in. A.1028
1328. John de Ewe.  $\frac{7}{8} \times \frac{5}{8}$  in. Box  
 Modern impression from unknown matrix.
1368. Henry de Shipton. 1 in. A.2890
1371. Another example. A.2287
- iv. *Vicars Choral*
1413. Official seal  $1\frac{1}{4} \times 1\frac{1}{8}$  in. A.1495
1783. Another example. A.4924
- 19th cent. Impression from matrix. Box  
 Matrix for above. Loose
- Chantry Priest
- 1423-4. William Maxey, Vicar of altar of St. John.  $\frac{5}{8}$  in. A.184
- v. *St. Ethelbert's Hospital, Hereford*
- 1225-50. Common seal  $2\frac{1}{2} \times 1\frac{1}{4}$  in. cf. B.3269. A.888
1230. Reynaldus, custos.  $1\frac{1}{2} \times \frac{3}{4}$  in. A.305
- 1250-99. Simon de Bosebury, custos.  $1 \times \frac{7}{8}$  in. A.2099
- 1542-3. Common seal (as above). Imperfect. A.2025, A.2026
1865. Common seal  $2\frac{1}{8} \times 1\frac{3}{8}$  in. A.4748  
 Modern impression. Loose
- vi. *St. Katherine's Hospital, Ledbury*
- 13th cent. Official seal<sup>5</sup>  $2\frac{7}{8} \times 1\frac{1}{4}$  in. A.1167  
 Another example. Loose
- Cast of seal in Tower of London (?)  $2\frac{1}{4} \times 1\frac{1}{2}$  in. Loose
- C. HEREFORD: FRIARS PREACHERS AND ST. GUTHLAC'S PRIORY
- i. *Friars Preachers*
- Official seal  $2 \times 1\frac{3}{8}$  in. Loose
- ii. *St. Guthlac's Priory*
1352. Official seal  $\frac{3}{4}$  in. A.2691
1353. Seal also used by Prior of Kilpeck  $1 \times \frac{7}{8}$  in. A.2741
1354. Another seal<sup>6</sup>  $2\frac{1}{4} \times 1\frac{1}{2}$  in. Counterseal. B. 3267. A.735
1410. Another example. A.541  
 Cast of seal  $2\frac{1}{4} \times 1\frac{3}{4}$  in. Loose
1538. Thomas Bysley, prior.  $1\frac{1}{2} \times 1\frac{1}{8}$  in. cf. B. 3268. Loose

<sup>1</sup> See Plate I.1.  
<sup>5</sup> See Plate II.4.

<sup>2</sup> Possibly a ring.  
<sup>6</sup> See Plate IV.8.

<sup>3</sup> See Plate II.5.

<sup>4</sup> See Plate IV.9.

## SECTION IV. ECCLESIASTICAL AND MONASTIC OTHER THAN HEREFORD

### ABBEYDORE

1263. Henry, abbot.  $\frac{3}{4}$  in. Cast of fragment.  
B.3062. Loose  
Date unknown. Jordain, abbot.  $2\frac{1}{4} \times 1\frac{7}{8}$  in.  
Cast. Loose  
Date unknown. Another seal. Abbot un-  
known.  $1\frac{5}{8} \times 1$  in. Imperfect Loose

### ACONBURY

- Date unknown.  $2 \times 1\frac{1}{4}$  in. Cast from  
chipped impression B.2547. Loose  
Date unknown. Another seal  $1\frac{5}{8} \times 1$  in.  
Chipped. Loose  
Date unknown. Another seal  $1\frac{1}{4} \times \frac{7}{8}$  in.  
Cast. Loose

### BANGOR CATHEDRAL

- c. 1240. Martin or Cadwgan, bp.  $2\frac{3}{4} \times$   
 $1\frac{5}{8}$  in. A.1514

### BATH AND WELLS CATHEDRAL

1226. Joceline of Wells, bp.  $2\frac{3}{4} \times 1\frac{7}{8}$  in.  
Counterseal  $2 \times 1\frac{1}{4}$  in. A.2042

### BRISTOL, St. AUGUSTINE'S

- c. 1240. David, abbot.  $1\frac{3}{4} \times 1$  in. Frag-  
ment. Personal seal. A.998  
c. 1248. William, abbot.  $2 \times 1\frac{1}{4}$  in. Counter-  
seal  $1\frac{1}{4} \times \frac{7}{8}$  in. A.1171

### CADWELI (CARWELLEN) MONASTERY

- Date unknown. Cast.  $2\frac{1}{8} \times 1\frac{1}{2}$  in. Loose

### CANTERBURY CATHEDRAL

1175. Richard of Dover, archbp.  $3 \times 2\frac{1}{8}$  in.  
With counterseal. cf. B.1183. A.2770  
1207-28. Stephen Langton, archbp.  $3\frac{1}{2} \times$   
 $2\frac{1}{4}$  in. With counterseal  $1 \times 1\frac{1}{2}$  in.  
B.1196. A.898  
1234. Edmund Rich, archbp.  $3 \times 2$  in.  
Chipped. With counterseal  $2 \times 1\frac{1}{4}$  in.  
A.2036  
1283. John Peckham, archbp.  $3 \times 2$  in.  
B.1211. A.1050

- 1317-8. Deanery.  $1\frac{1}{4} \times \frac{3}{4}$  in. Chipped. Used  
on receipts to exors. of Bp. Swinfield by  
(a) John Osebarn and his w. Wymark;  
(b) Hospital of Canterbury.  
A.1022, A.1039

### CANTERBURY PREROGATIVE COURT. Sede vacante

1366.  $2 \times 1\frac{1}{4}$  in. A.3020

### CANTERBURY REGISTRAR OF THE COURT.

1444. John de Went, registrar.  $2 \times 1\frac{1}{8}$  in.  
A.3204

### CANTERBURY FRANCISCAN FRIARS

1317. Exors. of Richard Swinfield.  $1\frac{7}{8} \times$   
 $\frac{7}{8}$  in. Chipped. A.1036

### CASTELLION

1233. Reginald, abbot.  $1\frac{7}{8}$  in. Chipped.  
A.1082

### CLEHONGER, St. Anne's Chantry

1475.  $1\frac{5}{8}$  in. Slight chip. A.2088  
Date unknown. Another seal.  $1\frac{1}{2}$  in. Cast.  
Loose

### CLIFFORD PRIORY

- Date unknown.  $2\frac{5}{8} \times 1\frac{3}{4}$  in. Cast of centre  
only. Loose

### COVENTRY AND LICHFIELD CATHEDRAL

- c. 1230. Alexander Stavensby, bp.  $2\frac{7}{8} \times 1\frac{7}{8}$   
in. B.1631. With counterseal. A.2038

### CRUX ROES

- c. 1235. William, prior.  $2\frac{1}{2} \times 1\frac{7}{8}$  in. Chipped.  
A.485

### DINMORE PRIORY

1188. William, prior.  $1\frac{7}{8} \times 1\frac{3}{8}$  in. A.487

### DORE (see ABBEYDORE)

### ELY CATHEDRAL

- 1229-54. Hugh de Northwold, bp.  $3\frac{1}{8} \times$   
 $2$  in. Chipped. With counterseal  $2 \times 1\frac{1}{4}$   
in. A.2041



**EWYAS HAROLD PRIORY**

Date unknown.  $2 \times 1\frac{1}{2}$  in. Cast; indistinct.  
Loose

**EXETER CATHEDRAL**

1328. John de Grandison, bp.  $2\frac{5}{8} \times 1\frac{5}{8}$  in.  
Chipped. A.1433

**GLOUCESTER, Abbey of St. Peter**

c. 1110.  $2\frac{3}{4} \times 2$  in. This early seal is used  
as a counterseal on an archive of 1410.  
See below. B.3192. A.541

1205-16. Henry, abbot.  $2 \times 1\frac{1}{2}$  in. Chipped.  
Reverse  $1\frac{1}{2} \times 1\frac{1}{2}$  in. A.799

Another example. A.1582

c.1275.  $2\frac{3}{4} \times 2$  in. Chipped. Counterseal  
 $1\frac{7}{8} \times 1\frac{1}{4}$  in. B.3194. A.1317

1263-84. Reginald abbot.  $1\frac{1}{8}$  in. Chipped.  
A.1619

1306?. Brother John, abbot.  $\frac{5}{8}$  in. A.1581

1349. a. Adam, abbot. 1 in. A.1690

*Privy seal of the abbots*

1410.  $2\frac{7}{8} \times 1\frac{3}{4}$  in. Has the seal of c.1110  
used as a counterseal. B.3202. A.541

**GLOUCESTER DIOCESE. Vicar general**

1783. a. James Benson.  $2\frac{3}{4} \times 1\frac{7}{8}$  in. Box

**GRACE-DIEU (Monmouthshire)**

1530-35. John, abbot.  $2\frac{1}{4} \times 1\frac{1}{2}$  in. Chipped.  
Counterseal  $\frac{7}{8}$  in. A.1775

**JERUSALEM, Military Order of St. John of**

1189. Garnerius de Neapoli, prior. 2 in.  
Counterseal  $1\frac{1}{4}$  in. B.4524. A.486

**KEMERDYN PRIORY**

1309-10. Official seal  $1\frac{1}{2} \times 1$  in. A.1505

**KILPECK PRIORY**

1353. Official seal.  $1 \times \frac{7}{8}$  in. This seal was  
used by the prior of St. Guthlac. A.2734

1388. Another seal  $1\frac{1}{4}$  in. Counterseal  $\frac{1}{2}$  in.  
A.726

**LEOMINSTER PRIORY**

14th cent. Cast.  $1\frac{1}{4} \times 1\frac{1}{8}$  in. Loose

**LINCOLN CATHEDRAL**

1315. John D'Alberby, bp.  $1\frac{1}{2} \times 1$  in.  
A.2723

**LLANDAFF CATHEDRAL**

1230. Elias de Radnor, bp.  $2\frac{3}{4} \times 1\frac{3}{4}$  in.  
Chipped. Counterseal  $1\frac{7}{8} \times 1$  in. B.1872.  
A.886, A.1515

**LLANTHONY PRIORY**

1316. John de Kyngeston,<sup>1</sup> prior.  $3 \times 2$  in.  
A.1169

**LONDON, St. Paul's**

1226. Eustace de Fauconbridge, bp.  $3\frac{1}{8} \times$   
 $1\frac{1}{4}$  in. Counterseal  $2 \times 1\frac{1}{4}$  in. B.1907.  
A.2043

1270. John de Chishull, dean. Fragmentary.  
B.1977. A.1914

1315. Gilbert Segrave, bp.  $1\frac{5}{8} \times 1\frac{1}{8}$  in.  
A.2723

**LUCINA, St. Laurence**

1252.  $1\frac{3}{4} \times 1\frac{1}{4}$  in. Chipped. A.2281, A.2282

**LYRA MONASTERY**

1269. Robert, abbot.  $1\frac{1}{4} \times 1$  in. Chipped.  
Counterseal  $1\frac{1}{8}$  in. A.1145

1269. Official seal?  $2\frac{1}{4} \times 1\frac{3}{4}$  in. Counter-  
seal  $\frac{7}{8}$  in. A.1145

**MALMESBURY ABBEY**

1371. Walter Camme, abbot.  $2\frac{3}{4} \times 1\frac{3}{4}$  in.  
A.1328

**MALVERN PRIORY**

12th cent. Official seal  $3 \times 2\frac{1}{4}$  in. Counter-  
seal  $2\frac{1}{8} \times 1\frac{1}{2}$  in. B.3601. Loose  
c. 1230. Another example. A.732

**MALVERN, LITTLE, PRIORY**

Date unknown. Frater Richard, prior.  
 $2\frac{3}{4} \times 1\frac{3}{8}$  in. Fragmentary A.394

**MONMOUTH PRIORY**

1403.  $1\frac{1}{2} \times \frac{7}{8}$  in. A.2694

**OSSORY**

1291. Michael, bp.  $2\frac{5}{8} \times 1\frac{3}{4}$  in. A.1426

**OXFORD, College of St. Mary at Winchester.**

1509. William Porter, guardian.  $2\frac{1}{2}$  in.  
Chipped. A.1325

**PRÉMONTRÉ ABBEY**

1252. Abbot's seal.  $2\frac{1}{8}$  in. Counterseal  $\frac{3}{4}$  in.  
In linen case. A.744

**READING ABBEY**

1328. Second seal.  $3\frac{1}{4}$  in. Fine. B.3882.  
A.3216

Another, imperfect. A.1322

**ST. ANGELO**

1252. Richard, cardinal deacon.  $2 \times 1\frac{7}{8}$  in.  
A.1849

<sup>1</sup> See Plate II.6.





1394. John Prophet, dean of Hereford.  
2½ × 1½ in. A.4000



1327. Edward III. Second seal. 4½ in. A.1327

PLATE I



1445. Thomas Spofford, bp. of Hereford  $2\frac{3}{4} \times 1\frac{1}{4}$  in. A.3185.



1330. Hereford Cathedral. Counter seal.  $2 \times 1\frac{1}{8}$  in. A.2089



1343. Wenlock Priory.  $2\frac{3}{4} \times 1\frac{1}{4}$  in. A.747



13th cent. St. Katherine's Hospital, Ledbury.  $2\frac{3}{8} \times 1\frac{3}{8}$  in. A.1167



1631-43. Jonathan Brown, dean of Hereford.  $2\frac{3}{8} \times 1\frac{3}{8}$  in. Loose



1316. Llanthony Priory. John de Kyngeston, prior.  $3 \times 2$  in. A.1169



1219-34. Hugh Foliott, bp. of Hereford.  $3 \times 1\frac{3}{4}$  in. A.1165



c. 1190. Hereford Cathedral.  $3\frac{1}{4} \times 2\frac{1}{2}$  in. A.233



1320. Adam de Orleton, bp. of Hereford.  $3\frac{1}{2} \times 2$  in. A.1320





1391. Robert de Whynton.  $\frac{7}{8}$  in.  
A.2692



c. 1227. Hereford city.  $2\frac{1}{2}$  in. A.3218



c. 1235. Walter de Laci.  $1\frac{3}{4}$  in. (reverse).  
A.482



c. 1235. Walter de Laci.  $2\frac{1}{4}$  in.  
(obverse). A.482



c. 1215. Gilebert de Turbeville. 2 in.  
(obverse). A.2301



c. 1183. Gilbert Scototh. 2 in. A.727

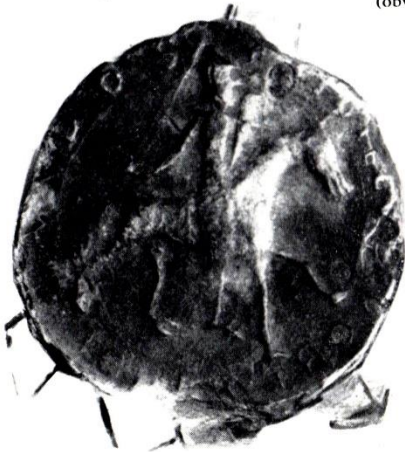

1158. Robert de Candos.  $2\frac{3}{4}$  in. A.2767



c. 1220. Ralph de Wilintun.  
 $1\frac{1}{2} \times 1\frac{3}{8}$  in. A.1166



1309. Sir William de Grandison.  $1\frac{1}{4}$  in.  
A.4113

PLATE III





c. 1235. William son of Edric the carpenter of Colinton.  $1\frac{1}{2}$  in. A.880



1439. Hugh Carew.  $1 \times \frac{3}{8}$  in. A.2488



1213-5. Walter de Eglinton.  $1\frac{1}{8}$  in. A.1698



c. 1260. William de Solle.  $1\frac{1}{2} \times 1\frac{1}{4}$  in. A.1668

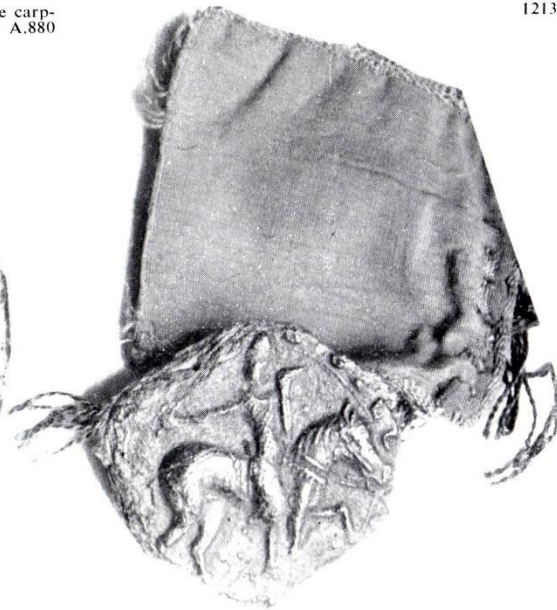

c. 1155. Gislebert de Turbeville. 2 in. A.2295



1632. Francis Godwin, bp. of Hereford.  $3 \times 2\frac{1}{4}$  in. A.3535



c. 1275. John, son of Richard the goldsmith of Hereford.  $1\frac{1}{8}$  in. A.102



1354. St. Guthlac's, Hereford.  $2\frac{1}{4} \times 1\frac{1}{4}$  in. A.735



1387. Richard Chandos, canon of Hereford. 1 in. A.2858

PLATE IV

**ST. DAVID'S CATHEDRAL**

1309. David Martin, bp.  $2 \times 1\frac{1}{4}$  in. Imperfect. A.1504

**SALISBURY CATHEDRAL**

1228-46. Robert Bingham, bp.  $3 \times 1\frac{7}{8}$  in.  
Counterseal  $2 \times 1\frac{1}{2}$  in. B.2192. A.2037  
1289. Walter Scammel, bp.  $1\frac{1}{2} \times 1\frac{1}{4}$  in.  
A.1425  
1320. Roger Mortival, bp.  $3 \times 2$  in.  
B.2198. A.1320

**SALISBURY DIOCESE**

1270. Stephen Gurunvill, bp.'s official.  
 $1\frac{5}{8} \times 1$  in. A.1914

*Archdeaconry of Wiltshire*

1164-79. Richard, archd.  $2 \times 1\frac{1}{4}$  in. Chip-  
ped. A.784

**SEEZ ABBEY OF ST. MARTIN**

1236.  $2 \times 1\frac{3}{4}$  in. A.801

**SNELSHALL PRIORY**

1430.  $1\frac{7}{8} \times 1\frac{1}{4}$  in. A.743

**STANLEY ST. LEONARD PRIORY**

1263-84. Thomas Lakinton, prior.  $1\frac{7}{8} \times$   
 $\frac{7}{8}$  in. A.742

**TITLEY PRIORY**

Date unknown. Cast from example in  
British Museum.  $2\frac{3}{4} \times 1\frac{7}{8}$  in. Loose

**VIENNA**

1260. John, archbp.  $2\frac{1}{2} \times 1\frac{3}{4}$  in. Counter-  
seal  $2 \times 1\frac{1}{4}$  in. A.1972  
1260. Hospital of St. Anthony  $2\frac{1}{2} \times 1\frac{1}{2}$  in.  
Another seal  $2 \times 1$  in. A.1972  
Another seal  $2\frac{1}{2} \times 1$  in.

**WENLOCK PRIORY**

c. 1310. Official seal.  $2\frac{3}{4} \times 1\frac{7}{8}$  in. B.4290.  
A.746  
1343. Another example.<sup>1</sup> A.747

**WIGMORE ABBEY**

Date unknown. Cast from worn example  
in Augmentation office. Probably Walter  
was abbot.  $1\frac{7}{8} \times 1\frac{1}{4}$  in. Loose  
13th cent. Richard, abbot. Cast imperfect.  
 $1\frac{1}{2} \times 1$  in. Loose  
Date unknown. John, abbot. Cast.  $3 \times 1\frac{3}{4}$  in.  
Loose  
1292. Adam, abbot.  $1\frac{5}{8} \times \frac{7}{8}$  in. A.2523  
Date unknown. Cast of counterseal  $1\frac{3}{4} \times$   
 $1$  in. A gem (?) Loose

**WINDSOR, Chapel of St. George**

1584.  $2\frac{1}{2} \times 2$  in. Fragment only. A.3637

**WORCESTER**

1314. John, prior.  $3 \times 1\frac{3}{4}$  in. Counterseal  
 $1\frac{1}{2} \times 1$  in. B.2295. A.1754

**WORMESLEY PRIORY**

1332. Brother William, prior.  $1\frac{7}{8} \times 1\frac{1}{4}$  in.  
Imperfect. A.2087  
1425. John ap Eignon, prior.  $1\frac{1}{2} \times 1$  in.  
B.4370. A.2738  
1427. Another example. A.1324  
Another example. Cast.  $1\frac{1}{2} \times 1$  in.  
Loose  
1432. Another seal.  $1\frac{1}{4} \times \frac{7}{8}$  in. A.749  
Date unknown. Cast of seal in Augmenta-  
tion office.  $1\frac{7}{8} \times \frac{3}{4}$  in. Loose

**WORMESLEY CHURCH**

Date unknown.  $1\frac{1}{2} \times 1\frac{1}{8}$  in. Cast. Loose

<sup>1</sup> See plate II.3.



## SECTION V. PAPAL

- |   |   |
|---|---|
| <p>1245. Innocent IV. Lead, <math>1\frac{3}{8}</math> in.      A.2516<br/>           1316-34. John XXII. Lead, <math>1\frac{3}{4}</math> in.      Loose<br/>           1342-52. Clement VI. Lead, <math>1\frac{1}{2}</math> in.<br/> <span style="padding-left: 100px;">Chained Library</span></p> <p>1291. Geoffrey de Vezano, papal envoy.<br/> <math>1\frac{1}{2} \times \frac{7}{8}</math> in.      A.1057</p> <p>1321. Auditor of the Curia Camere. <math>2 \times 2</math> in.<br/>           Used by Raymond Juvenis.      A.565</p> <p>1378. William Horborth, auditor. <math>2\frac{1}{2} \times 1\frac{1}{2}</math> in.<br/> <span style="padding-left: 100px;">A.3031</span></p> | <p>1430. John de Obizis, papal nuncio. <math>1\frac{1}{4}</math> in.<br/> <span style="padding-left: 100px;">A.2739</span></p> <p><i>Notaries public</i></p> <p>1290. Bernardus, son of Santorus, of<br/>           "Pennan". <math>2 \times 1\frac{1}{4}</math> in.      A.764</p> <p>1290. Petrus Nicolai de Guarcino. <math>\frac{7}{8}</math> in.<br/> <span style="padding-left: 100px;">A.769</span></p> <p>1352. John de la More, of the diocese of<br/>           Exeter. <math>1\frac{3}{4} \times 1\frac{1}{8}</math> in.      A.2819</p> |
|---|---|

## SECTION VI. FAMILY AND PERSONAL SEALS

N.B.—*a.* indicates that the seal is armorial; *e.* that it is equestrian;  
d.=daughter; s.=son; w.=wife; wd.=widow.

1252. Eight tiny seals of the Jury of the court of Maddeley. A.648  
1305. Nine similar seals of the same place. A.649
- c. 1275. Twelve seals, fragmentary, of the jurors at an inquest on offences against the King's peace at Hope Wulvive (Woolhope). A.1939
1291. Five small seals on the testimony of Robert de Furches and others concerning lands in Colwall granted for an obit to Robert de Colewell. A.2050
1650. Seven small seals to a conveyance of property by the Commissioners to Owen Roe. A.3531
- 
- ABRAHALE, John. 1411.  $\frac{1}{2}$  in. A.1824  
ABRAHAM, John, canon of Hereford. *See* Section III.B.(iii).  
ADAM, abbot of Gloucester. *See* Section IV.  
—, abbot of Wigmore. *See* Section IV.  
—, called le Tornour. 1315. 1 in. A.559  
—, s. of Ailwin. c. 1235. 1 in. A.850  
—, s. of Salomon. c. 1242.  $1\frac{1}{4}$  in. Attached to a deed of William, s. of Robert Joye of Ledbury; Adam not mentioned; Robert was a witness. A.3678  
—, a marbler of London. 1321.  $\frac{3}{4}$  in. A.1437
- AILMUND, or EYLMUND, s. of Alan the miller. c. 1235.  $1\frac{1}{2}$  in. A.907, A908 and others  
Also used by Teobaud, John, s. of Ailmund. A.1207
- AILYNETON, Adam de. 1317.  $\frac{7}{8} \times \frac{3}{4}$  in. As on deed of Thomas de Retlyng (A.1001).  
Another seal  $\frac{7}{8} \times \frac{1}{2}$  in. A.1030
- ALBERBY, John d'., bp. of Lincoln. *See* Section IV.  
ALBUS de Lanewarthe de Staunton, William. c. 1277.  $\frac{3}{4}$  in. A.297  
ALDEFIELD, John, s. of John de. c. 1250.  $1\frac{1}{8} \times \frac{3}{4}$  in. A.1402
- ALEWEY, de Blakemere, Richard. 13th cent.  $1\frac{1}{2} \times 1$  in. A.561
- AMELOT, William, of Lude Muscegros. c. 1275.  $1\frac{1}{8}$  in. A.2105  
ANTELLINUS, ANCELLINUS, or ANSELM, dean of Hereford. *See* Section III.B.(ii).  
AQUABLANCA, John de, dean of Hereford. *See* Section III. B. (ii)  
ARCTURUS, Robert, s. of Robert de Duninton. *e.* c. 1190.  $1\frac{3}{8}$  in. A.1091  
ARMELIN, or ARMELYN, or ERMELIN, Emma, d. of Margery, of Lude Godfrey. 13 cent.  $1\frac{1}{2} \times 1$  in. A.4028  
Another seal.  $1\frac{1}{4} \times 1$  in. A.4027  
Another seal. 13th cent.  $1\frac{1}{4} \times \frac{7}{8}$  in. In archive A.4011 she is described as Ema Waleys, widow, of Lude Godfrey. A.4008, A.4010, A.4011  
—, Gunnilda, wd. of William. c. 1290.  $1\frac{1}{2} \times 1$  in. A.4035, A.4036, A.4037  
—, John, s. of William. c. 1300. 2 in. A.4024  
—, Margery, d. of William. 1310.  $1\frac{1}{2} \times \frac{7}{8}$  in. A.4023  
—, Walter. 1334.  $1\frac{1}{8}$  in. A.4047
- ARUNDEL, or ARONDEL, John, s. of William de. 1325.  $\frac{7}{8}$  in. A.4046  
—, Lucy de. 1323.  $1\frac{1}{8} \times 1$  in. A.4043, A.4039  
Another example on a deed concerning a grant by members of the Blake family of Lude. A.4044  
—, Ralph. 1325. 1 in. A.4045  
—, William de. 13th cent.  $1\frac{7}{8} \times \frac{7}{8}$  in. A.4034
- ASSHE, John de. 1338.  $\frac{3}{4}$  in. A.560  
ASSY, or ASWI, Roger, de Eglinton. c.1260.  $1\frac{1}{4}$  in. A.2047
- ATHELARD, Aliz, d. of Andrew and Christine Bithewalle, w. of Walter Athelard. c. 1225.  $1\frac{3}{8}$  in. A.214  
—, Walter, c. 1225.  $1\frac{3}{8}$  in. A.391
- ATLAY, James, bp. of Hereford. *See* Section III.A.(i)  
AUFREY, or AWHFREY, John. c. 1280  $\frac{7}{8}$  in. A.1067
- AUMBRESL, Walter de. c. 1275.  $1\frac{1}{4} \times \frac{3}{4}$  in. A.2099  
AVENI, Amauricius de. c. 1275.  $\frac{7}{8}$  in. A.313

- AYLINESTON, Thomas de, tailor of Hereford. c. 1325.  $\frac{7}{8}$  in. A.404  
 AYLMESTON, Walter de, Hereford. *a.* 1362.  $1 \times \frac{3}{4}$  in. A.4060  
 AYLMUND. *See* Ailmund.
- BAREVILL, Hugh de. c. 1275. 2 in. A.785  
 BARINTUN, Richard de. c. 1235.  $1\frac{1}{4}$  in. Used by Richard de Homptone. A.878, A.879  
 BARRE, Cristine, w. of Nicholas. c. 1310.  $1 \times \frac{3}{4}$  in. A.516  
 —, Nicholas, 1 in. A.516  
 —, Richard de la, Hereford canon. *See* Section III.B.(iii).  
 BARUE, Alice de la, wd. of Hugh, lord of la Barue. 1261.  $1\frac{1}{2} \times \frac{7}{8}$  in. A.1764  
 BARUN, or BAROUN, Margery, wd. of Ralph Barun. 1268.  $1\frac{1}{8} \times \frac{3}{4}$  in. A.1241  
 —, Ralph le, of Wydemarsmore. c. 1300.  $1\frac{1}{8}$  in. A.126  
 —, Roger, s. of Gilbert le. c. 1275.  $1\frac{3}{8}$  in. A.512  
 BASILI, Walter, of Heyfreston. 1245.  $1\frac{1}{2} \times \frac{7}{8}$  in. A.1245  
 BEAUCLERCK, James, bp. of Hereford. *See* Section III.A.(i).  
 BEISHAM, Henry de. c. 1235.  $1\frac{1}{4}$  in. A.883, A.884  
 —, Isabella, wd. of Henry de, d. of Adam de Colinton, c. 1235.  $1\frac{5}{8}$  in. A.881, A.885, A.995  
 BENNETT, Robert, bp. of Hereford. *See* Section III.A.(i).  
 BENSON, James, vicar general, Glos. *See* Section IV.  
 BERARDUS, s. of Santorus, of Pennen. Notary public. *See* Section V.  
 BERCHER, William le, de Breynton. c. 1300.  $1\frac{1}{4}$  in. A.21  
 BERCHL', Roger de. c. 1150.  $2\frac{3}{4}$  in. Chipped. A.775  
 BERKELEY, Robert de. *e.* c. 1225.  $2\frac{5}{8}$  in. Counterseal  $1\frac{1}{2} \times 1\frac{3}{8}$  in. A.797  
 —, William de. c. 1225.  $1\frac{7}{8} \times \frac{7}{8}$  in. A.480  
 BERNE, John de la. 1315.  $1\frac{1}{2}$  in. A.26, A.27  
 —, Sibil. 1315.  $1\frac{1}{2} \times 1$  in. A.26, A.27  
 BINGHAM, Robert, bp. of Salisbury. *See* Section IV.  
 BISSE, Philip, bp. of Hereford. *See* Section III.A.(i).  
 BISSEHOPESTRET, Florence, d. of Walter de. 13th cent.  $1\frac{1}{8} \times \frac{7}{8}$  in. A.4032  
 —, Isabella, d. of Walter de. 1 in. A.4032
- BISSEHOPESTRET—*contd.*  
 —, Juliana, d. of Walter de.  $1\frac{1}{2} \times 1$  in. A.4032  
 —, Margery, d. of Walter de.  $1\frac{1}{2} \times \frac{7}{8}$  in. A.4032
- BITHEWALLE, Aliz. *See* Athelard, Aliz.  
 BLAKEMARE, William de. c. 1300.  $1\frac{1}{8}$  in. A.2053  
 BLOD, William, of Hereford. Before 1284?  $1\frac{1}{4} \times \frac{7}{8}$  in. A.1278  
 BODE, Roger, of Thinghill, Withington. 1333. Chipped. 1 in. A.4107  
 BOKELAND, Richard de. *a.* 1317.  $\frac{7}{8} \times \frac{3}{4}$  in. Chipped. A.1045  
 Another seal. *a.* 1319.  $1 \times \frac{7}{8}$  in. A.1370  
 BOKERAM, Hugh, goldsmith, Hereford. 1437.  $1 \times \frac{7}{8}$  in. A.2486  
 BONDE, de Holmare, William le. 1258.  $1\frac{3}{8}$  in. A.566  
 BONLOUR, Cristine, wd. of Philip, Hereford. 1323.  $1\frac{3}{8} \times \frac{7}{8}$  in. A.4041, A.4040, A.4042  
 BORCOTE, Robert, s. of Radulph de la. 1310.  $1\frac{1}{8}$  in. A.4020  
 BOSEBURY, Simon de, custos of St. Ethelbert. *See* Section III.B.(v).  
 BOTER, John, s. of Robert. *a.* 1346.  $\frac{7}{8}$  in. A.2077  
 BOTHE, Charles, bp. of Hereford. *See* Section III.A.(i).  
 BOTTE, Margery, wd., of Weston-under-Penyard. *a.* 1412.  $\frac{7}{8}$  in. A.4175  
 BOUGHTON, Stephen, Much Marcle. *a.* 1632.  $\frac{1}{2}$  in. A.3062, A.3529  
 BOWYER, William, Ledbury. 1361. 1 in. A.1804  
 BOYFELD, Richard de, of Ministrewurth. 1318.  $\frac{7}{8}$  in. A.1747  
 1357. Another example. A.672  
 BRAOSE, BREOUSE, or BREWOS. Giles de, bp. of Hereford. *See* Section III.A.(i).  
 —, William. *a.* 1311. 1 in. B.7795 A.1312, A.1313  
 —, William de, lord of the honour of Bramber and Gower. 1314.  $1 \times \frac{7}{8}$  in.<sup>1</sup> A.1311  
 BRAUMFORD, Richard de. 1291.  $1\frac{1}{2} \times 1$  in. A.81, A.436, A.631  
 BREINTON, John de. 1364.  $\frac{7}{8}$  in. A.2752  
 Attached to Thomas de Canterbrugg's receipt for 500 marks for work at the cathedral.  
 BREMMESBERG', Nicholas de. c. 1205. 2 in. A.159  
 BRESEBON, Nicholas, Hereford fisherman. 1344.  $\frac{7}{8}$  in. A.517

<sup>1</sup> The last is different from B.M. seals 7794–7799.

- BRET. *See* Brut.
- BREWOS. *See* Braose.
- BRISTOL, Elias de, canon of Hereford. *See* Section III.B.(iii).
- BROCA, Juliana, c. 1242.  $1\frac{1}{2} \times 1$  in. A.3690
- BROCTUNE, Ralph de, chaplain. c. 1260.  $1\frac{1}{4} \times 1$  in. A.2061
- BROMFIELD, Thomas de. 1317.  $1\frac{1}{2} \times 1$  in. A.41
- BROMPTON, Roger de. c. 1310.  $1\frac{1}{8}$  in. Used by Roger de Wyne. A.679
- BROUN, John, de Breynton. c. 1300.  $1\frac{1}{4}$  in. A.15, A.16, A.17
- BROWN, Jonathan, dean of Hereford. *See* Section III.B.(ii).
- , John. 1401.  $\frac{1}{2}$  in. A.302
- BROY, Henry de. c. 1265.  $1\frac{3}{8} \times \frac{7}{8}$  in. A.463
- BRUGES (?), William de. c. 1235.  $1\frac{1}{4}$  in. Used by Margery Ermelin. d. of William Ermelin. A.849
- BRUGGE, John; or John or Bartholomew Dansey. Three seals.  $\frac{3}{4}$  in.,  $\frac{3}{4}$  in., and  $\frac{5}{8} \times \frac{3}{8}$  in. A.655
- BRUGGER, Juliana, d. of Robert le Brugger. c. 1250.  $2\frac{1}{8} \times 1$  in. A.592
- BRUNSHOPE, John de. c. 1290.  $1\frac{1}{4} \times \frac{5}{8}$  in. A.77
- , John, s. of Roger. 1307.  $1\frac{1}{4}$  in. A.218, A.398, A.399, A.609
- , Roger de. 1308.  $1 \times \frac{7}{8}$  in. A.405
- BRUT, or BRET, Alice, wd. of Thomas le Brut. Pychencombe. 1310.  $\frac{3}{4}$  in. A.1657
- , Juliana, d. of Walter called le Breet. 1304.  $1\frac{1}{8} \times \frac{3}{4}$  in. A.1647
- , Nichola, w. of Walter le Brut. c. 1300.  $1\frac{1}{4} \times \frac{7}{8}$  in. A.427, A.428
- , Walter le, c. 1300.  $1\frac{1}{8}$  in. A.426
- Another seal. c. 1300. 1 in. A.427, A.428
- Another seal. 1303. 1 in. A.1646
- Another seal. 1303.  $1\frac{1}{8} \times \frac{3}{4}$  in. A.423
- Another seal. 1303.  $1\frac{1}{8}$  in. A.422
- BRUTON, or BRITUN, Henry, Gloucester. c. 1225. 1 in. A.671
- BRYAN, Nicholas, Hereford. c. 1290.  $1\frac{1}{8}$  in. and —, Richard, s. of Nicholas.  $1\frac{1}{8}$  in. A.2218
- BRYENE, Guy de, lord of Oxenhall. a. 1383.  $1\frac{1}{8}$  in. A.387
- BUCKEHULLE, Matilda, w. of Robert de. 13th cent.  $1\frac{1}{2} \times \frac{7}{8}$  in. A.245
- BUGGE, John, Holme Lacy. 1395.  $\frac{3}{4}$  in. A.1258
- BURCHULLE, David de. 1252.  $\frac{7}{8}$  in. A.626
- BURGEYS, Christina, d. of Ralph le Burgeys. 1271.  $1\frac{3}{8}$  in. A.873
- Another seal c. 1250.  $1\frac{1}{4}$  in. A.2014
- BURGHULLETUNE, Osbert de. c. 1225.  $1\frac{1}{4}$  in. A.1926
- BUTLER, John, bp. of Hereford. *See* Section III.A.(i).
- , William, of Badmington.<sup>1</sup> 1571.  $\frac{3}{4}$  in. A.1774
- BYLLYNGS, Elenor, Linton, wd. of John. 1333.  $\frac{7}{8}$  in. A.3644a
- BYSLEY, Thomas, prior of St. Guthlac's. *See* Section III.C.(ii).
- CADGWAN, or MARTIN, bp. of Bangor. *See* Section IV.
- CALEWE, Alice, formerly w. of William de Tromppeton. c. 1290.  $1\frac{1}{8} \times 1$  in. A.353
- Another seal.  $1\frac{1}{8}$  in. A.359
- , Nicholas de la, of Chirchbreynton. 1292.  $1\frac{1}{8}$  in. A.547
- Another seal.  $1\frac{1}{4}$  in. A.5, A.7, A.8
- Another seal.  $1\frac{1}{8}$  in. A.9
- , William de la. 1269. 1 in. A.2080
- CALUERHULL, Richard, perpetual vicar of Holmare.<sup>2</sup> 1424.  $\frac{1}{2} \times \frac{3}{8}$  in. A.1255
- CAMBRIDGE, Thomas de, mason, Hereford. 1364.  $1\frac{7}{8}$  in. A.2752
- CAMME, Walter, abbot of Malmesbury. *See* Section IV.
- CANCELL', Matthie de. c. 1235.  $1 \times 1\frac{7}{8}$  in. Used by Mazia Pichard, w. of Roger. A.866
- CANDOS, Robert de.<sup>3</sup> e. 1158.  $2\frac{3}{4}$  in. A.2767
- Another seal. e.  $2\frac{1}{4}$  in. A.2768
- See also* Chandos and Chaundos.
- CANTELOU, Isabel de.<sup>4</sup> a. c. 1235.  $\frac{3}{4}$  in. A.2007
- CANTILUPE, Thomas de, bp. of Hereford. *See* Section III.A.(i).
- CANVILLA, Richard de. c. 1275.  $2\frac{1}{8}$  in. A.281
- CAPLE, Richard de. c. 1275. 2 in. A1301
- , William, Redmarley. 1342.  $\frac{7}{8}$  in. A.4088
- CAREW, Hugh.<sup>5</sup> 1439.  $1 \times \frac{3}{4}$  in. A.2488
- CARPENTER, John de, Madley. 1423.  $\frac{5}{8}$  in. A.653
- CARR, C. Lisle, bp. of Hereford. *See* Section III.A.(i).
- CERNESFIELD, Geoffrey de. c. 1225. 2 in. A.1237
- CHABBENORE, Roger. 1439.  $\frac{3}{8}$  in. Strengthened with narrow leaves. A.2488
- CHANDOS, Richard, canon of Hereford. *See* Section III.B.(iii).
- , Robert de. c. 1265.  $1\frac{7}{8}$  in. A.1080
- See also* Candos and Chaundos.
- CHANTOR, Walter, s. of Nicholas le Chantur, Hereford. c. 1250.  $1\frac{1}{2} \times \frac{7}{8}$  in. A.754

<sup>1</sup> On a certificate of manumission.

<sup>2</sup> Probably from a gem.

<sup>3</sup> *See* Plate III.7.

<sup>4</sup> Probably arms of her first husband Devereux.

<sup>5</sup> *See* Plate IV.2.

- CHAPMON, Reginald le, Eglinton. c. 1260.  $\frac{7}{8}$  in. A.2063
- CHAUMPENEYS, Howis, wd. c. 1250.  $1\frac{1}{2} \times \frac{7}{8}$  in. A.228, A.231
- CHAUNDOS, Thomas de. *a.* c. 1325.  $\frac{7}{8}$  in. A.1277
- CHEMELE, Thomas de la. c. 1290. 1 in. A.4072
- CHILD, Richard le, Dudelbury. 1322.  $\frac{3}{4}$  in. A.1306
- CHILDERSTONE, Walter. *See* Waldebuf, Sibill, wd.
- CHISHULL, John de, dean of St. Paul's. *See* Section IV.
- CHOL. *See* Solle.
- CHRISTINA, d. of Simon, wd. of John [Hatherich], s. of Walter, s. of Stephen. c. 1235.  $1\frac{1}{2}$  in. A.822, A.825
- , d. of Walter, s. of Elyas. c. 1215.  $1\frac{1}{8} \times 1\frac{1}{4}$  in. A.978
- CHUT, or KUTT, Hugo. c. 1235. 1 in. A.875
- CLEHONGER, Felicie de, d. of Richard.  $1\frac{1}{8} \times 1\frac{3}{8}$  in. A.942
- , Gilbert, s. of Richard de. c. 1235.  $1\frac{3}{8}$  in. A.922, A.940, A.943, A.1214
- , Leticia. c. 1235.  $\frac{7}{8}$  in. A.932
- , Richard, s. of Gilbert de. c. 1250.  $1\frac{1}{4}$  in. A.1218, A.1224
- , Walter, s. of John de. c. 1225.  $1\frac{3}{8}$  in. A.917
- CLEIDON, Alan de. c. 1240.  $1\frac{1}{4} \times \frac{7}{8}$  in. A.899, A.916
- CLEMENT VI, pope. *See* Section V.
- CLEMENT, John, chaplain. 1402.  $\frac{5}{8}$  in. A.4105
- CLEMENT DE MORA, Hugh, s. of William. c. 1272.  $1\frac{1}{8}$  in. A.191
- , William. 1271. 1 in. A.221, A.472
- , Another seal. c. 1272.  $1\frac{1}{4}$  in. A.190
- See also* Mora.
- CLERK, John, of Dewsall. c. 1290.  $1\frac{1}{4}$  in. A.692, A.693
- , Edith, w. of John.  $1\frac{1}{4} \times \frac{7}{8}$  in. A.692
- CLIFFORD, Roger de. *a.* 1277.  $1\frac{1}{8}$  in. A.1098
- , Walter de. c. 1160.  $\frac{7}{8}$  in. Imperfect. A.1089
- COBLYNTON, Walter de. c. 1325.  $1 \times \frac{3}{4}$  in. A.1276
- COCS, or COKS, Agnes, d. of Roger Coks of Staunton. 13th cent.  $1\frac{1}{4} \times 1$  in. A.4135
- , Joanna. 1343.  $\frac{7}{8}$  in. A.4145
- , John, s. of William de Coks of Staunton. 1323.  $\frac{5}{8}$  in. A.4141
- , Another seal. 1337.  $\frac{3}{4}$  in. A.4143, A.4144
- , William, s. of William. 1325 and 1344. A.4142, A.4146
- COK, Nicholas le. *See* Thomas le Tailor.
- COLESHULLE, Thomas de, 1317.  $1\frac{1}{8}$  in. Another  $1\frac{1}{2} \times 1$  in. A.1027
- Two seals attached to receipt of legacy from bishop R. Swinfield. Worn and description uncertain.
- COLETHROP, John de, s. of William de. 1269.  $1\frac{1}{8}$  in. A.1627
- COLINTON, Adam de. c. 1235.  $1\frac{1}{4}$  in. A.350
- , Another seal. c. 1235.  $1\frac{3}{8}$  in. A.877
- , The same seal used by Roger, s. of Adam. A.876
- COLINTON, or KOLINTON, Roger, s. of Thomas. c. 1235.  $1\frac{3}{8}$  in. A.882
- COLINTUNE, Isabella. *See* Beisham, Isabella.
- CONINGSBY, Fitzwilliam.<sup>1</sup> *a.* 1665.  $\frac{5}{8}$  in. A.3444
- CORBETT, Waties, chancellor of Hereford diocese. *See* Section III.A.(ii).
- CORMAL, John de. *a.* 13th cent.  $1\frac{1}{2}$  in. A.2174
- CORNEWALL, Folliot H. W., bp. of Hereford. *See* Section III.A.(i).
- CRAFT, Richard. c.1250.  $1\frac{3}{8} \times \frac{3}{4}$  in. A.912
- CRANEBROK, Adam de, and Gunnora his w. 1317.  $1\frac{1}{2} \times 1$  in. A.1007
- CRAULEY, John de, s. of Nicholas de. c. 1270.  $1\frac{1}{2} \times \frac{7}{8}$  in. A.1906
- CREPPINGG, John, called de, proctor of Alan de Creppingg. 1288.  $\frac{7}{8}$  in. A.1056
- CRISTINA, w. of William le priur of Lyde. 13th century.  $1\frac{7}{8} \times \frac{7}{8}$  in. A.4007
- See also* William, le priur.
- CROFT, Herbert, bp. of Hereford. *See* Section III.A.(i).
- CRYKETOT, William de Chyldeston. *a.* 1429.  $\frac{7}{8}$  in. A.656
- See also* Escotot.
- CURTEYS, Robert. 1338. Three very small seals. A.1601
- CYMITERIE, Walter, s. of John de. c.1275.  $1\frac{1}{4}$  in. A.1225
- DALTON, William, vicar of Holmer. 1545.  $\frac{5}{8}$  in. A.2985
- DANSEY, John or Bartholomew: or BRUGGE, John. 1428. (i)  $\frac{3}{4}$  in; (ii)  $\frac{3}{4}$  in.; (iii)  $\frac{5}{8} \times \frac{3}{8}$  in. Three seals on one deed. Names not on legends, if any. A.655
- DAVID, abbot of Bristol. *See* Section IV.
- , the smith. c. 1235.  $1\frac{1}{4}$  in. A.867
- DELAWARE, Richard of Bromfield. 1353.  $\frac{7}{8}$  in. A.4094
- DENEWEY, Walter de. 1253.  $1\frac{1}{2}$  in. A.1081
- DENEYS, William. *a.* 1353. 1 in. A.1172, A.1173

<sup>1</sup> Possibly a signet ring.



- DENOTH, William. *See* William called Denoth.  
 DERNFORD, William de. *a. c.* 1200. 1 in. Loose  
 DEVENEIS, Margery, wd. of Nicholas. 1272.  $1\frac{1}{2} \times 1$  in. A.474  
 —, Nicholas. 1262.  $1\frac{1}{8}$  in. A.172, A.1761  
 —, Richard le, c. 1275.  $1\frac{1}{4}$  in. A.1253  
 DEVEREUX or EBROICIS, Matilda, wd. of William de. *a. c.* 1290.  $1\frac{1}{2} \times \frac{1}{4}$  in. A.4111  
 —, William de. *a.* 13th cent.  $1\frac{1}{8}$  in. A.4110, A.4110a  
 DIKE, Robert, s. of Robert. 1315.  $1\frac{3}{4}$  in. A.352  
 DONNINTON, Peter de. c. 1261.  $1\frac{1}{4}$  in. *See also* Dunitune. A.3724, A.3725  
 DOVER, Richard, archbp. of Canterbury. *See* Section IV.  
 DOWEL, or DEWEL, Hugh. 1256.  $1\frac{1}{4}$  in. A.72  
 DROYS, John, of Bristol. 1405.  $\frac{5}{8} \times \frac{1}{2}$  in. A.1710  
 DUDBROKE, Robert, of Bristol. 1405.  $\frac{5}{8} \times \frac{3}{8}$  in. A.1710  
 DUDDELEYE, John de, chaplain. 1337.  $\frac{3}{4}$  in. A.98  
 DUNINTON, R. de. *See* Arcturus *and also* Dunitune.  
 DUNITUNE, Robert de. *e. c.* 1200. 2 in. Badly chipped. A.1097  
 —, Walter de. *e.* 1191–9.  $1\frac{7}{8}$  in. A.1086  
*See also* Donninton.  
 DUNRE, Walter de. c. 1275.  $1\frac{7}{8} \times 1\frac{1}{8}$  in. A.673  
 EBROICIS, William de. *a. c.* 1275. 1 in. A.562  
*See also* Devereux.  
 EGERTON, Henry, bp. of Hereford. *See* Section III.A.(i).  
 EGLINTON, Matilda, d. of Nicholas de. c. 1225.  $1\frac{1}{4}$  in. A.1697  
 —, Walter de.<sup>1</sup> 1213–15.  $1\frac{7}{8}$  in. A.1698  
 EIGNON, John ap, prior of Wormesley. *See* Section IV.  
 ELIAS of Bristol. *See* Elyas, Section III.B.(iii)  
 — de Radnor, bp. of Llandaff. *See* Section IV.  
 Elmerigg, Roger de. *a.* 1321.  $\frac{7}{8}$  in. A.2603, A.2727  
 ERMELIN, Ema. *See* Armelin, Emma.  
 ERMELIN, Margery and William. *See* Bruges, William.  
 ESCOTOT or ESKETOT, Matilda. 1258.  $1\frac{1}{2}$  in. A.1198  
 ESCOTOT or ESKETOT—*contd.*  
 —, Richard de, lord of Clehonger. 12th cent. 2 in. A.792, A.963, A.1196  
 —, Walter, s. of Richard. *e.* 1214.  $1\frac{7}{8}$  in. A.962  
 ESPECER, Bartholomew, Hereford. *a. c.* 1310.  $1 \times \frac{7}{8}$  in. A.1732  
 EVERARD, s. of John le clerk, Bristol. 1311.  $\frac{3}{8}$  in. A.2873  
 EVESHAM, William de. 1266.  $1\frac{1}{4} \times \frac{7}{8}$  in. A.220, A.458, A.469  
 EVIAS, John de. c. 1285. 1 in. A.1202  
 EWE, John de, treasurer, Hereford cathedral. *See* Section III.B.(iii).  
 EWYAS, Harold de. *a.* *See* Grandison, William de.  
 EYLMUND, s. of Alan. *See* Ailmund.  
 FADER, John, Gloucester. 1273.  $1\frac{1}{8}$  in. A.1617  
 FARLEY, John. *See* Harford, John.  
 FAUCONBRIDGE, Eustace, bp. of St. Paul's, London. *See* Section IV.  
 FELDE or VELDE, Adam de la, de Lulham (Herefordshire). c. 1310.  $1\frac{1}{8}$  in. A.635  
 FIZJOHN, Matilda, d. of John le, Clehonger. 1305.  $1\frac{3}{4} \times 1$  in. A.946  
 FOLIOT, or FOLIOTT, Agnes. *See* Fraunceis, Agnes.  
 —, John, rector of Boclinton. c. 1240.  $1\frac{1}{2} \times 1$  in. A.787  
 —, John, archdcn. of Salop. *See* Section III.A.(ii).  
 —, Gilbert, bp. of Hereford. *See* Section III.A.(i).  
 —, Hugh, bp. of Hereford. *See* Section III.A.(i).  
 —, Robert, bp. of Hereford. 1180. *See* Section III.A.(i).  
 FORDE, William de la. 1284. 1 in. A.1174  
 FORESTA, Agnes, w. of John de. 1362.  $\frac{5}{8}$  in. A.759  
 —, John. 1362.  $\frac{7}{8}$  in. A.759  
 —, William, s. of William of Ayshton. 1334.  $\frac{7}{8}$  in. A.4049  
 FOSTONE, William de. c. 1300.  $\frac{3}{4}$  in. A.24  
 FOT', Henry. 1331.  $1\frac{1}{4}$  in. Chipped. A.650  
 FRAUNCEIS, Agnes (née Foliot). c. 1210.  $1\frac{3}{8} \times 1$  in. A.1285  
 FREER, Richard Lane, archdcn. of Hereford. *See* Section III.A.(ii).  
 FREMON, William, Chelwick. c. 1235. 1 in. A.2002

<sup>1</sup> *See* Plate IV.3.

FREMONT—*contd.*

—, William of Lude Godfrey and Juliana  
his w. c. 1235. (i)  $1\frac{1}{2}$  in.; (ii)  $1\frac{1}{4}$  in.  
A.805, A.816, A.845  
FREWIN, Adam, s. of Thomas. c. 1250.  $1\frac{1}{4}$  in.  
A.73

GALANT, Osbert, Hereford. 1308.  $1\frac{1}{4}$  in.  
A.119  
GAMAGE, Joan, heir of Nicholas, of Leye.  
1369.  $\frac{7}{8}$  in. A.524  
GARDINO, Roger de. 1273.  $1\frac{1}{4}$  in. A.1231  
GARNERIUS DE NEAPOLI, prior of St. John of  
Jerusalem. *See* Section IV.  
GATELITHE, John de, s. of Alexander. c. 1242.  
 $1\frac{1}{2} \times \frac{7}{8}$  in. A.3660  
Another seal. c. 1242.  $1\frac{1}{2}$  in. A.3661  
GATELEYA, William. c. 1242. c.  $1\frac{1}{4} \times \frac{3}{4}$  in.  
A.3684  
GAUT, Richard le. 1344.  $\frac{3}{4}$  in. A.4054  
GERAUD, Adam. 1266.  $1\frac{1}{8}$  in. A.467, A.462  
—, Agnes, w. of Adam (née Anneis de  
Bor[g]hvl). 1264.  $1\frac{1}{4}$  in. A.467  
GERMEN, Adam. 1269.  $1\frac{1}{2} \times 1\frac{1}{4}$  in. A.2080  
GERNER, John. c. 1240.  $1\frac{1}{4}$  in. A.910  
—, John, s. of John. c. 1235.  $1\frac{3}{8}$  in.  
A.936, A.937  
GILBERT the cook (*cocus*). c. 1235.  $1\frac{1}{4}$  in.  
A.859  
—, s. of Maurice. c. 1300.  $1\frac{3}{8}$  in. A.1692  
GILLE, Adam, of Oxenhall. 13th cent.  $\frac{7}{8}$  in.  
A.4112  
GLOUCESTER, John de, of Hereford. c. 1290.  
1 in. A.2019  
GODMESTON, John, canon, Hereford. *See*  
Section III.B.(iii).  
GODWIN, Francis, bp. of Hereford. *See*  
Section III.A.(i).  
GOMOND, William, Byford. *a.* 1621.  $\frac{3}{4} \times \frac{5}{8}$  in.  
A.3529  
GOREWY, Thomas, Ledbury. 1329.  $\frac{3}{4} \times \frac{5}{8}$  in.  
A.3289  
GRANDISON, John de, bp. of Exeter. *See*  
Section IV.  
—, William de.<sup>1</sup> *a.* 1309.  $1\frac{1}{8}$  in. A.4113  
Another seal.<sup>2</sup> *a.* 1305.  $1\frac{3}{8}$  in. A.386  
GRAVE, Robert de la. 1273.  $1\frac{1}{8}$  in. A.3728  
GREGORY, of Lude Godfrey. 13th cent.  $1\frac{1}{2} \times$   
 $\frac{3}{4}$  in. A.4006  
GRETE, Geoffrey de. *e.* c. 1235.  $1\frac{7}{8}$  in. A.893  
GREY, Edward, bp. of Hereford. *See* Section  
III.A.(i).

<sup>1</sup> See Plate III.9.

<sup>2</sup> The arms of William's widow, Sibilla Tregoz are on this seal. Another coat of arms, a poor impression, may be that of Harold de Ewyas, Sibilla's great-grandfather. She carried the estate and castle of Ewyas to Robert de Tregoz. The three coats are arranged with their bases towards the centre of the seal.

GUIDONIS of Pistorio, Lapo. 1290.  $1\frac{7}{8} \times 1\frac{1}{2}$  in.  
A.764  
GURUNVILL, Stephen de, official of Salisbury.  
*See* Section IV.  
GWYLYM, John ap. 1525.  $\frac{1}{2}$  in. A.134

HAKELUYT, or HACKLUYT, Leonard. *a.* 1400.  
 $1\frac{1}{8}$  in. A.301  
—, Margaret. *a.* 1414. 1 in. A.2631  
—, Thomas, canon, chancellor, Hereford.  
*See* Section III.B.(iii).  
HAMME, or HOMME, Phillip, s. of William de.  
1238. 1 in. A.1238  
—, Richard, s. of Simon de, Clehonger,  
c. 1290. 1 in. A.1203, A.1228  
HAMON, Walter. 1242.  $\frac{3}{4}$  in. A.3639  
HAMPDEN, Renn D., bp. of Hereford. *See*  
Section III.A.(i).  
HARFORD, John. 1553.  $\frac{5}{8}$  in. A.568  
HAROLD, John, dean, Hereford. *See* Section  
III.B.(ii).  
HATHERICH, John, s. of Walter. c.1235.  $1\frac{7}{8}$  in.  
A.833, A.825  
*See also* Christina, wd., s. of Simon.  
—, William. c. 1235.  $1\frac{1}{4}$  in. A.804, A.806  
Another seal. 1225.  $1\frac{1}{8}$  in. A.1251  
HAY, Thomas de la. 1428.  $\frac{1}{2}$  in. A.652  
HENRY, s. of Roger, s. of Alan. *a.* c.1235.  
1 in. A.851, A.854  
—, s. of Suein. c. 1235.  $1\frac{3}{8}$  in. A.928  
—, abbot of Abbeydore. *See* Section IV.  
—, abbot of Gloucester. *See* Section IV.  
HENSON, Herbert Hensley, bp. of Hereford.  
*See* Section III.A.(i).  
HEREFORD, Roger de. c. 1220.  $1\frac{1}{2}$  in.  
A.114, A.979, A.1693  
HERWYNTON, Adam de. 1317.  $\frac{7}{8} \times \frac{3}{4}$  in.  
A.1002  
HIDA, Richard de la. c. 1260.  $1 \times 1\frac{1}{2}$  in.  
A.2058, A.625  
—, Simon de. 13th cent.  $1\frac{1}{4}$  in. A.216  
HILL, Adam de la, s. of Nicholas. 13th cent.  
 $1\frac{1}{4}$  in. A.4109  
HIOT, Hugh. 1455.  $\frac{1}{2}$  in. A.1837  
HOADLEY, Benjamin, bp. of Hereford. *See*  
Section III.A.(i).  
HODGES, Thomas. *a.* 1662.  $2\frac{1}{8} \times 1\frac{1}{4}$  in. A.5186  
HODSON, Mark Allin, bp. of Hereford. *See*  
Section III.A.(i).  
HOLDER, William le, of Lude Muchgros. 1359.  
 $\frac{7}{8}$  in. A.4059

- HOLMARE, Margery, wd. of Richard, Hereford.  
*a.* 1387.  $\frac{3}{4}$  in. A.515  
 —, Richard de. 1362.  $\frac{7}{8}$  in. A.138  
 HOMME. *See* Hamme.  
 HOMPTON, Edith, wd. of William de. c. 1235.  
 $1\frac{5}{8} \times 1\frac{1}{4}$  in. A.824  
 —, John de, of Lude Godfrey. 1335.  $\frac{3}{4}$  in.  
 A.4050  
 —, John de, s. of Roger de. 1347.  $\frac{3}{4}$  in.  
 A.4056  
 HOMPTONE, John de. 1347.  $\frac{7}{8}$  in. Illegible.  
 A.638  
 —, Juliana, wd. of Roger de. 1336.  $1\frac{3}{8} \times$   
 $\frac{7}{8}$  in. A.4051  
 —, Lucie. *See* Arundel, Lucie.  
 —, Richard de. *See* Barintun, Richard de.  
 HOMTON, William de. c. 1235.  $1\frac{1}{2}$  in. A.815  
 HONDERTON, Hugh de. c. 1275.  $1\frac{1}{8}$  in. A.519  
 HOORE, Roger, canon Hereford. *See* Section  
 III.B.(iii).  
 HORBORTH, William, papal auditor. *See*  
 Section V.  
 HOSKINS, or HOSKYNS, Agnes. 1479.  $\frac{1}{2} \times \frac{3}{8}$  in.  
 A.4128  
 —, Eleanor, w. of Henry, of Fownhope.  
 1485.  $\frac{7}{8} \times \frac{5}{8}$  in. A.4131  
 —, Henry.<sup>1</sup> 1485  $\frac{1}{2}$  in. A.4131  
 —, Richard, of Wolnehope (Woolhope).  
 1431.  $\frac{5}{8} \times \frac{3}{8}$  in. A.4125  
 HOWELL, Phillip. c. 1290.  $1\frac{1}{8}$  in. A.18  
 HUBAUT, Henry, lord of Hyppesleie. c. 1280.  
 $1\frac{1}{8} \times \frac{7}{8}$  in. A.527  
 Legend indistinct "Sigill Cec" . . .  
 HUGH, s. of Ailmund. c. 1235.  $1\frac{1}{2} \times 1\frac{1}{8}$  in.  
 A.861  
 —, s. of Terri. c. 1215.  $1\frac{1}{8}$  in. A.989  
 —, s. of Walter. c. 1235. c.  $1\frac{1}{8} \times 1$  in.  
 A.826, A.803  
 HULL, Henry de. 1350.  $\frac{7}{8}$  in. A.556  
 HULLE, Hugh de la, s. of Siward. c.  
 1225.  $1\frac{1}{2}$  in. A.960  
 HUMPHRIES, Humphrey, bp. of Hereford.  
*See* Section III.A.(i)  
 HUNTELOW, William, canon, Hereford. *See*  
 Section III.B.(iii)  
 HUNTINGFORD, G. Isaac, bp. of Hereford. *See*  
 Section III.A.(i).  
 IDANY, Henry, of Moreton-on-Lugg. 1333.  
 1 in. A.3638  
 IEVAN, Richard ap, alias Reece ap, of Glas-  
 combe. *a.* 1591.  $\frac{3}{4}$  in. A.3048  
 INE, Walter, of Lude Godfrey. 1318.  $\frac{7}{8}$  in.  
 A.4038
- INNOCENT IV, pope. *See* Section V.  
 IRONSIDE, Gilbert, bp. of Hereford. *See*  
 Section III.A.(i).  
 ITHEL, Henry, s. of Roger, of Clehonger. c.  
 1275. 1 in. A.925  
 —, Henry. Date unknown.  $1\frac{1}{4}$  in. Loose  
 —, Margery, wd. of Roger. c. 1235.  $1\frac{1}{2}$  in.  
 A.924  
 Another seal.  $1\frac{1}{4}$  in. A.950  
*See also* Roger, s. of Ithel.  
 IWEYN, Walter, s. of Gilbert, Hereford. *a.*  
 1342. 1 in. A.2095
- JACKYS, Lewis and John. 1446. Two small  
 seals.<sup>2</sup> A.2980  
 JOCELINE of Wells, bp. of Bath and Wells. *See*  
 Section V.  
 JOHN XXII, pope. *See* Section V.  
 JOHN, abbot of Gloucester. *See* Section IV.  
 —, abbot of Grace Dieu. *See* Section IV.  
 —, abbot of Wigmore. *See* Section IV.  
 —, archbishop of Vienna. *See* Section IV.  
 — le Baylyf, Hereford. *a.* 1368. 1 in. A.1304  
 — le Bayliff, of Purtelton Odart. 1343.  
 $\frac{3}{4}$  in. A.286  
 —, chaplain, formerly of All Saints. c.  
 1250.  $1\frac{3}{8} \times \frac{3}{4}$  in. A.921  
 —, prior of Worcester. *See* Section IV.  
 —, s. of Restot. c. 1225.  $1\frac{1}{8}$  in. A.968  
 —, s. of Richard the goldsmith of Here-  
 ford.<sup>3</sup> c. 1275.  $1\frac{1}{8}$  in. A.102  
 —, s. of Terri, or Tyrri. c. 1225.  $1\frac{1}{8}$  in.  
 A.751, A.982  
 Another seal.  $1\frac{7}{8}$  in. A.863  
 —, s. of Walter. c. 1235.  $1\frac{1}{2} \times 1$  in. A.832  
 —, called de Stanedichs. 1298.  $\frac{3}{4}$  in. A.420  
 Another seal. 1300.  $\frac{7}{8} \times \frac{7}{8}$  in.  
 A.421, A.424, A.425, A.429  
*See also* Clerk, John le.  
 JONES, Lewis, of Bringwyn, Radnor. *a.* 1672.  
 $\frac{1}{2}$  in. A.3067  
 JORDAIN, abbot of Abbeydore. *See* Section IV.  
 JOYE, Robert and William. *See* Adam, s. of  
 Salomon.  
 JUDD, Stephen. c. 1250.  $1\frac{1}{8}$  in. A.498  
 JULIANA, wd. of William, s. of Aytrop. c.  
 1225.  $1\frac{1}{2} \times \frac{7}{8}$  in. A.951  
 JUVENIS, Raymond. *See* Section V.
- KALEWE. *See* Calewe.  
 KAYS, Roger, s. of John, of Clehonger. c.  
 1225.  $1\frac{1}{4}$  in. A.1208, A.1209, A.1210  
 Another seal. c. 1250.  $1\frac{1}{4}$  in. A.752

<sup>1</sup> Possibly a signet ring.

<sup>2</sup> Possibly from rings.

<sup>3</sup> *See* Plate IV.7.

- KEMESEY, John de, treasurer, Hereford Cathedral. *See* Section III.B.(iii).  
 —, Juliana. 1390.  $\frac{5}{8}$  in. A.351  
 —, Laurence, 1390.  $\frac{5}{8}$  in. A.351  
 KETEL, William, c. 1235.  $1\frac{1}{2} \times 1$  in. A.919  
 KETELBURN, Christina, wd. of Roger. 1264.  
 $1\frac{1}{4} \times \frac{7}{8}$  in. A.1242  
 —, Gunnilda, de Holmer. c. 1265.  $1\frac{1}{2}$  in.  
 A.1240  
 KINGESTON, Hugh de. *e.* c. 1210. 2 in.  
 Chipped. A.1094  
 KINLEYE, Hugh de. c. 1275.  $1\frac{7}{8}$  in. A.284  
 KOLINTON. *See* Colinton.  
 KUTT. *See* Chut.  
 KYNARDESLEY, Richard de. 13th cent.  $1\frac{1}{2}$  in.  
 Worn. A.285  
 KYNESMARESBURY, Philipp de. 1248.  $1\frac{1}{2}$  in.  
 A.1635  
 —, Robert, s. of Philipp. c. 1270.  $\frac{7}{8}$  in.  
 A.1749  
 KYNGESTON, John de, prior, Llanthony. *See*  
 Section IV.
- LACI, or LASCI, or LASCY, Gilbert de, s. of  
 Walter. *a.* c. 1235.  $1\frac{3}{8}$  in. ?B.11,189 A.840  
 —, Walter de.<sup>1</sup> *e.* c. 1235.  $2\frac{1}{2}$  in. Reverse.  
 $1\frac{7}{8}$  in. A.482  
 Another seal. Legend too imperfect to  
 identify. *e.* c. 1225. A.733  
 LANCASTER, Henry of, lord of Monmouth. *a.*  
 1314. 1 in. A.4682  
 LAKINTON, Thomas, prior of Stanley St.  
 Leonard. *See* Section IV.  
 LANDE, Richard de la. c. 1150. 2 in. A.1087  
 LANGTON, Stephen, archbp. of Canterbury.  
*See* Section IV.  
 LECHE, Roger le. 1319.  $\frac{7}{8}$  in. A.25  
 —, Walter le, of Eglington. c. 1260.  $1\frac{1}{2} \times$   
 $\frac{7}{8}$  in. A.2062  
 LEDBURY, Stephen de, dean, Hereford Cath-  
 edral. *See* Section III.B.(ii).  
 LEINTWARDINE, or LEYNTWARDYN, Alan de.  
 1323. 1 in. A.889  
 LEOMINSTER, John, s. of Philip. 1330.  $\frac{3}{4}$  in.  
 A.395  
 LEYBURNE, Roger de, s. of Adam de. c. 1270.  
 $1\frac{1}{8}$  in. A.2081  
 LILIE DE MORA, John. 1281.  $1\frac{1}{8}$  in. A.437  
 LIMESIE, Richard de. 1272 ? 1 in. A.4148  
 LINDSELL, Augustine, bp. of Hereford. *See*  
 Section III.A.(i).  
 LOEGGE, John (?) 1278.  $1\frac{1}{2} \times 1$  in. A.2294
- LONDON, Richard de. c. 1275.  $\frac{7}{8}$  in. A.499  
 LONG, Gilbert, s. of William, of Clehonger.  
 c. 1250.  $1\frac{1}{4}$  in. A.1212  
 —, William, c. 1235.  $1\frac{1}{4}$  in. A.915 A.947  
 LONGWORTH, Tom, bp. of Hereford. *See*  
 Section III.A.(i).  
 LORKINS, William (?) 1361. 1 in.  
 Ascription uncertain. A.292, A.294  
 LUDA, or LUDE, Aldith, s. of Godfrid de.  
 c. 1235.  $1\frac{1}{2}$  in. A.813  
 —, Eva, wd. of William, s. of Ailwin de.  
 c. 1235.  $1\frac{1}{4}$  in. A.842  
 —, Hawis, d. of Christina. c. 1250.  $1\frac{3}{8} \times$   
 $\frac{3}{4}$  in. A.841  
 —, Lucy, wd. of Walter de. c. 1235. 1 in.  
 Fragmentary. A.847  
 —, Nicholas, s. of Aldith. c. 1235. 1 in.  
 A.812  
 —, Roger de, s. of John. c. 1235.  $1\frac{1}{4}$  in.  
 A.807, A.818  
 —, Walter de. c. 1235. Nine seals between  
 A.811 to A.848.  
 Another seal on deeds in which Walter is  
 called the s. of Nicholas.  
 A.4005, A.808, A.835  
 LUGWARDYN, Margery, wd. of Thomas de.  
 13th cent.  $1\frac{1}{2}$  in. A.520  
 Another seal.  $1\frac{7}{8} \times \frac{7}{8}$  in. A.509  
 —, Mary, d. of Thomas de. 13th cent.  $1\frac{1}{4}$  in.  
 A.510  
 —, Richard de. 1324.  $\frac{7}{8}$  in. A.4053  
 LULHAM, Thomas de, Clehonger. 1336. 1 in.  
 Chipped. A.1221  
 LURCOTT, Richard, of Worcester. 1619.  $\frac{5}{8}$  in.  
 A.3529  
 —, Thomas, of Norton Canon. 1619.  $\frac{3}{4}$  in.  
 A.3529  
 Another seal  $\frac{1}{2} \times \frac{3}{8}$  in. 1621. A.3529  
 LUXMORE, John, bp. of Hereford. *See* III.A.(i).
- MAIDSTONE, Ralph de, bp. of Hereford. *See*  
 III.A.(i).  
 MALFELD, Eytrop, s. of Eutrop de. c. 1235.  
 $1\frac{1}{4}$  in. A.957  
 MANDEVILLE,<sup>2</sup> Geoffrey de. *a.* 1214–16.  $1\frac{1}{4}$  in.  
 A.2304  
 MANWOOD, Roger, baron of the Exchequer.  
*a.* 1581.  $\frac{7}{8}$  in. A.3575  
 MARA, OR MARE, Geoffrey de la. c. 1250. 1 in.  
 A.852  
 MARGERY, wd. of Alan the miller. c. 1235.  
 $1\frac{5}{8}$  in.  $\times 1\frac{1}{8}$  in. A.908

<sup>1</sup> See Plate III.3, 4.

<sup>2</sup> He was 2nd Earl of Essex and of Gloucester and married Isabella of Gloucester (or Hadwisa, or Avice) divorced wife (on grounds of consanguinity) of King John. She afterwards married Hubert de Burg.



- MARESCALL, MARISCALL, or MARSHALL,  
Alice, d. of Walter le. 13th cent. 1 in.  
A.4169
- , Cecilia, w. of Stephen.  $1\frac{1}{2} \times 1$  in. A.416
- , Gerald, c. 1225.  $1\frac{1}{4}$  in. A.780
- , Mabel, wd. of Richard Mareschall. c.  
1235.  $1\frac{1}{2}$  in. A.864
- , Richard. c. 1210.  $1\frac{1}{8}$  in. A.991
- , Richard le. 1317.  $\frac{5}{8} \times \frac{1}{2}$  in. A.1040
- , Robert, canon, Hereford Cathedral. *See*  
Section III.B.(iii).
- , Stephen. c. 1250.  $1\frac{1}{2} \times 1\frac{3}{8}$  in. A.416
- , William, s. of Stephen. c. 1225. 2 in.  
A.2864
- MARTIN, David, bp. of St. David's. *See*  
Section IV.
- MARTIN or CADWGAN, bp. of Bangor. *See*  
Section IV.
- MATILDA, d. of Hugo, wd. of Stephen, son of  
Theobald. c. 1225.  $1\frac{3}{8}$  in. A.122
- , d. of Herbert. c. 1225.  $1\frac{1}{2}$  in. A.975
- , d. of John, s. of John. c. 1225.  $1\frac{3}{8} \times$   
1 in. A.1227
- , d. of Richard the cellarer. c. 1225.  $\frac{7}{8}$  in.  
A.494
- MATTESDONE, John de, of Opton. 1361.  $\frac{3}{4}$  in.  
A.1753
- MAURDYN, John de. a. 1350. 1 in. Chipped.  
A.665
- MAXEY, William, vicar of altar of St. John  
in the cathedral, Hereford. *See* Section  
III.B.(iv).
- MEDEMORE, Richard de, of Madley. c. 1250.  
 $1\frac{1}{4}$  in. A.1272
- MEDIMORE, Richard de. 1255.  $1\frac{3}{8}$  in.  
A.1484, A.1490
- MERVYN, John, s. of Nicholas. 1269.  $1\frac{1}{2}$  in.  
A.2080
- MEY, John, mayor of Hereford. 1415.<sup>1</sup> A.396
- MICHAEL, bp. of Ossory. *See* Section IV.
- MILDENHALE, William de. c. 1300.  $1\frac{1}{8}$  in.  
A.58, A.111
- MOLENDINE, William de, of Bosbury. 1317.  
 $1 \times \frac{3}{4}$  in. A.1044
- MONEMUTA, Henry de. c. 1250. 1 in. Chipped,  
poor. A.304
- , Nicholas de, c. 1275. 1 in.  
A.2106, A.2107, A.2108
- , Roger de. c. 1225.  $1\frac{1}{4}$  in. A.977
- MOLEWARD, Richard le, Bromsberrow.  
1336.<sup>2</sup> A.4086
- MORA, Adam, s. of Osbert de. c. 1261.  $1\frac{1}{4}$  in.  
A.439, A.441, A.445, A.464
- , Agnes, w. of William de la, 1315.  $1\frac{1}{2} \times$   
1 in. A.564
- MORA—*contd.*
- , Agnes, d. of William de Mora Aytrop.  
c. 1262.  $1\frac{1}{4} \times \frac{3}{4}$  in. A.269
- , Alice, d. of William de. 1261.  
A.124, A.261, A.268, A.269 *et al.*
- , Christine, d. of William de. 1262.  $1\frac{1}{4} \times$   
 $\frac{3}{4}$  in. A.118, A.124 *et al.*
- , Rocellina de. c. 1210.  $1\frac{3}{8}$  in. A.1096  
*See also* Clement de Mora *and* More.
- MORCOTE, William de. c. 1290.  $\frac{7}{8}$  in. A.365
- MORDEFORD, Walter, de Coblynton of Madley.  
c. 1300.  $1\frac{1}{4}$  in. A.2054
- MORE, John de la, notary public. *See* Section V.
- , Margery, wd. of William de. c. 1262.  $1\frac{1}{2}$   
 $\times \frac{7}{8}$  in. A.127
- Another seal.  $1\frac{5}{8} \times 1$  in. A.267
- Another seal.  $1\frac{3}{8} \times \frac{7}{8}$  in. A.843
- , Thomas, canon, Hereford Cathedral.  
*See* Section III.B.(iii).
- , William, s. of John de la. 1315. 1 in.  
A.564
- MORGAN, Cradok ap. 1314. 1 in. A.1523
- MORTIVAL, Roger, bp. of Salisbury. *See*  
Section IV.
- MORWI, Matilda, w. of Robert. c. 1235.  
 $1\frac{3}{8} \times 1$  in. A.934
- , Robert. e. c. 1235.  $1\frac{3}{8}$  in. A.906
- MUCEGROS, Richard de. e. 1216.  $1\frac{3}{8}$  in. A.1678
- MURDAC, Richard, of Alcrintuna. e. c. 1275.  
 $2\frac{1}{2}$  in. A.791
- MURTHET, Richard of Alcrintuna. c. 1275.  
 $1\frac{1}{2}$  in. A.740
- MUSGRAVE, Thomas, bp. of Hereford. *See*  
Section III.A.(i).
- MYBBE, Walter. *See* Wyllyes.
- MYNORS, John, snr., St. Weonards. 1590.  $\frac{3}{4}$  in.  
A.3920
- NAPLETON, John, dean, Hereford Cathedral.  
*See* Section III.A.(ii).
- NEAPOLI, Garnerius de, prior of St. John of  
Jerusalem. *See* Section IV.
- NEET, Walter, priest. 1351.  $1 \times \frac{3}{4}$  in. Chipped.  
A.665
- NEWBOLD, Robert de. 1317. 1 in. Legend in-  
distinct but "s' Rob' de Car. . 'er". A.39
- NICHOLAI, Petrus, de Guarcino, notary public.  
*See* Section V.
- NICHOLAS, s. of Adam, s. of Ailwin. c. 1235.  
 $1\frac{1}{4}$  in. A.810
- , Dionisia, w. of Nicholas, s. of Herbert,  
c. 1235.  $1\frac{3}{8}$  in. A.838, A.976
- , s. of Herbert and Dionisia. c. 1235.  
 $1\frac{1}{4}$  in. A.976
- , le seculer de Sotton. 1273.  $\frac{7}{8}$  in. A.1470

<sup>1</sup> Possibly from gems.

<sup>2</sup> *Ibid.*

- NICOLET, Isabella, wd. of Roger of Lude Godfrey. 1318.  $1\frac{1}{2} \times \frac{7}{8}$  in. A.4031
- NICOLETH, Roger, s. of Walter of Lude Godfrey. 13th cent.  $1\frac{1}{8}$  in. A.4030, A.4029
- NOREYS de Breynton, Alditha. c. 1290.  $1\frac{1}{2} \times 1$  in. A.36
- NORTHWOLD, Hugh de, bp. of Ely. *See* Section IV.
- NORTON, Adam de. 1331. 1 in. A.1246
- , John de. 1334. 1 in. A.4048
- NOTTE, Agnes, d. of Mikel. c. 1275.  $1\frac{3}{4} \times 1$  in. A.2124, A.2125
- OBIZIS, John de, papal nuncio. *See* Section V.
- ODYARN, Hugh, de Stanedisch. 1329.  $1\frac{1}{2} \times 1$  in. Poor. A.339
- ORLETON, Adam de, bp. of Hereford. *See* Section III.A.(i).
- ORRESHAY, Eva de. c. 1300.  $1\frac{5}{8} \times 1\frac{1}{8}$  in. A.19
- OSBERT, s. of Swein. c. 1235.  $1\frac{1}{2}$  in. A.929
- OSEBARN, John, and Wymark his w. *See* Section IV, Canterbury Cathedral, deanery.
- OWEIN, Lewelin ap. 1314. 1 in. A.1523
- OXINDEN, Richard. 1317. (i)  $\frac{7}{8} \times \frac{3}{4}$  in. As on deed of Thos. de Retlyng (A.1001); (ii)  $\frac{3}{4} \times \frac{5}{8}$  in. A.1024
- PAGE, Alice, wd. *a.* 1363.  $\frac{7}{8}$  in. A.4101
- PAIN, William, of Dewswall. 1282.  $1\frac{1}{4}$  in. A.690
- PARCO, Laurence de. 1379.  $\frac{7}{8} \times \frac{3}{4}$  in. A.3328
- PARFEW, Robert, bp. of Hereford. *See* Section III.A.(i).
- PARK, Phillip, s. of Robert le. 1307.  $1\frac{1}{4}$  in. A.593
- PARSONS, Richard G., bp. of Hereford. *See* Section III.A.(i).
- PAUNCEFOT, Grymbald. *a.* 1359.  $\frac{7}{8}$  in. A.3307
- , Sibil, wd. of Grimbald. *a.* 1312.  $\frac{3}{4}$  in. A.290
- PECKHAM, John, archbp. Canterbury. *See* Section IV.
- PECOK, Richard, rector of Shepton Malet. 1414.  $\frac{3}{4}$  in. A.1714
- PEMBRIDGE, Thomas, the elder. *a.* 1451.  $1\frac{1}{2}$  in. Legend wanting. A.1315
- PERCHES, Joan, wd. of Elyas de, of Little Marcle. c. 1190.  $1\frac{1}{2} \times 1$  in. A.660
- PERCIVAL, John, bp. of Hereford. *See* Section III.A.(i).
- PERERS, Richard de. *a.* 1342. 1 in. Indistinct. A.236
- Another seal. 1342.  $1 \times \frac{7}{8}$  in. A.250
- PERVE, John de la, Preston. *a.* 1401. 1 in. A.4062
- Another seal. 1402. A.4063
- PHILLIP, parson of Kinnardsley. c. 1235. 1 in. A.2003
- PIRUN, Richard. c. 1195.  $1\frac{1}{2}$  in. A.1
- PISTOR, John, s. of Ralph. c. 1250.  $1\frac{1}{2}$  in. A.3716
- PITTE, John, s. of Walter, Breinton. c. 1290.  $1\frac{1}{2}$  in. A.1274
- PLANA, or PLANEYZ, Ralph de. c. 1250.  $1\frac{1}{4}$  in. A.860
- PLUME, Cristine, d. of William. 1264.  $1\frac{1}{4}$  in. A.457
- PLUMETH, Isabel, formerly w. of Stephen Vynt. 1272.  $1\frac{7}{8} \times 1$  in. A.389
- POHER, John. 13th cent.  $1\frac{5}{8} \times 1\frac{3}{8}$  in. Counter-seal  $1\frac{1}{8}$  in. A.234
- POMERIA, Henry de. *e.* c. 1150.  $2\frac{3}{4}$  in. Indistinct. A.800, A.1604
- PONTE WAIE, Samson de. c. 1235. 2 in. A.2006
- POPE, Cecilia, w. of Stephen. 1364.  $\frac{7}{8}$  in. A.502
- , Stephen, of Gloucester. *a.* 1 in. A.502
- PORTER, William, of Winchester college, Oxford. *See* Section IV.
- PROPHET, John, canon, Hereford Cathedral. *See* Section III.B.(iii).
- , dean of Hereford Cathedral. *See* Section III.B.(ii).
- PUTTE, Alice, wd. of John de la. c. 1275.  $1\frac{3}{8} \times \frac{7}{8}$  in. A.1226
- PULLE, John de la, chaplain. 1281.  $1\frac{7}{8} \times \frac{7}{8}$  in. A.1745
- PYCHARD, Roger, lord of Straddewy. *a.* c. 1290. 1 in. Chipped. A.677
- , Joan, w. of Roger.  $1\frac{7}{8} \times 1$  in. Chipped.
- RACY, Elianora, w. of Roger. 1317.  $\frac{3}{4}$  in. A.1005
- RADNOR, Elias de, bp. of Llandaff. *See* Section IV.
- RAGON, Hugh. 1479.  $\frac{5}{8}$  in. A.1460
- , John. 1446.  $\frac{1}{2}$  in. A gem? A.2980
- RALPH, s. of Reginald. c. 1235.  $1\frac{1}{2}$  in. A.938
- , s. of Stephen. c. 1180.  $1\frac{1}{8} \times 1\frac{7}{8}$  in. Legend wanting. A.1641
- , chaplain of Brocton. c. 1250.  $1\frac{1}{2} \times \frac{7}{8}$  in. A.1236
- RAVENHILL, Richard, Woolhope. *a.* 1479.  $\frac{3}{4}$  in. A.4129
- REED, Sibil, wd. of William. 1316.  $1\frac{1}{2} \times \frac{7}{8}$  in. A.681



- REGINALD, abbot of Castellion. *See* Section IV.  
 —, abbot of Gloucester. *See* Section IV.  
 RESTAN de Burchulle, John, c. 1390.  $1\frac{1}{8}$  in. A.542  
 RESTOT, or RESTUT, Walter, 1269.  $1\frac{1}{4}$  in. A.2080  
 RETLYNG, Thomas de.<sup>1</sup> a. 1317. (i)  $1 \times \frac{5}{8}$  in.; (ii)  $\frac{7}{8} \times \frac{3}{4}$  in. A.1001  
 REYNALDUS, custos of St. Ethelbert's. *See* Section III.B.(v).  
 RICH, Edmund, archbp. of Canterbury. *See* Section IV.  
 RICHARD *despinus*. 13th cent.  $1\frac{1}{2}$  in. A.2197  
 —, abbot, of Wigmore. *See* Section IV.  
 —, archdcn. of Wiltshire. *See* Section IV.  
 —, cardinal deacon, St. Angelo. *See* Section IV.  
 —, frater, prior of Little Malvern. *See* Section IV.  
 — of Dover, archbp. of Canterbury. *See* Section IV.  
 RIKELD, Richard, s. of Robert. 13th cent.  $1\frac{1}{4}$  in. A.4002  
 —, Robert. 13th cent.  $1\frac{3}{8}$  in. A.4001  
 ROBARDES, John. 1476.  $\frac{1}{2}$  in. A.121  
 ROBERT, lord of Staunton. a. 1345.  $\frac{3}{4}$  in. A.4147  
 —, abbot of Lyra. *See* Section IV.  
 —, vicar of Bishops Frome. c. 1310.  $1\frac{1}{8} \times \frac{5}{8}$  in. A.354  
 —, the young (*juvenis*) de Lude Godfrey. c. 1235. 1 in. A.831  
 ROCE, Edith, wd. of William. 1262.  $1\frac{1}{4} \times \frac{7}{8}$  in. A.451  
 —, William, s. of William of Canon More. 1262.  $1\frac{1}{8}$  in. A.456  
 ROCULF, Richard. ante 1271.  $1\frac{1}{2}$  in. A.213  
 ROGER, s. of Ithel of Clehonger. c. 1235.  $1\frac{1}{4}$  in. A.927  
*See also* under Ithel.  
 RORD, Ema, formerly w. of Thomas, s. of John, of Hereford. c. 1290.  $1 \times \frac{5}{8}$  in. A.508  
 Ros, John de, canon of Hereford. *See* Section III.B.(iii).  
 RUDDOC, Avicia, wd. of Philip. 1270.  $1\frac{1}{2} \times \frac{7}{8}$  in. A.1079  
 RUDGE, Thomas, chancellor of Hereford diocese. *See* Section III.A.(ii).  
 RUFFUS, Robert, c. 1225.  $1\frac{1}{4}$  in. A.1217  
 Another seal. c. 1250.  $1\frac{7}{8}$  in. A.668  
 Another seal.  $1\frac{3}{8} \times 1\frac{1}{4}$  in. A.948, A.956  
 Another seal.  $1\frac{7}{8} \times \frac{7}{8}$  in. A.958
- RUSSELL, Cristina, wd. of William de Russleye. 1350.  $\frac{3}{4}$  in. A.4093  
 —, James, capper, Hereford. 1392.  $\frac{5}{8}$  in. A.3353
- ST. OMER, Thomas, canon of Hereford. *See* Section III.B.(iii).  
 SANCTA BRIGIDA, Nicholas. e. c. 1180.  $1 \times 1\frac{1}{8}$  in. A.778  
 SARNESFIELD, Margaret, d. of Geoffrey de. c. 1225.  $1\frac{1}{2} \times 1$  in. A.987  
 —, Philip de. c. 1235.  $1\frac{1}{8}$  in. A.890, A.891  
 SAUCOIO, Ralph de. a. c. 1235.  $1\frac{1}{4}$  in. A.903  
 B.13,283, probably foreign.  
 SCAMMEL, Walter, bp. of Salisbury. *See* Section IV.  
 SCHARPE, John, Ledbury. 1327.  $\frac{7}{8} \times \frac{3}{8}$  in. A.3277  
 SCHELIUNG, John de. *See* Wike, William de.  
 SCHODY, Margery, d. of Roger, of Staunton. 1310.  $1\frac{1}{2}$  in. A.4134  
 —, Walter, of Staunton. 13th cent.  $1\frac{1}{2}$  in. A.4132  
 SCHORNE, Henry, canon of Hereford. *See* Section III.B.(iii).  
 SCHORTFREND, Adam, s. of Osbert de Mora. 1270.  $1\frac{7}{8}$  in. A.771  
 SCOTOTH, Gilbert.<sup>2</sup> e. c. 1183. 2 in. A.727  
 SEBORN, Richard, Ledbury. a. 1580.  $\frac{7}{8}$  in. Chipped. A.1321  
 SEGRAVE, Gilbert, bp. of London. *See* Section IV.  
 SEYS, Adam, s. of Wronon. c. 1250.  $1\frac{1}{8}$  in. A.1405  
 SHELWICK, Edmund, s. of William de. 1354.  $\frac{3}{4}$  in. A.4058  
 SHERMON, Alice. 1362. 1 in. A.32  
 —, Walter de, Hereford. a. 1 in. A.32  
 SHIPTON, Henry de, treasurer of Hereford Cathedral. *See* Section III.B.(iii).  
 SHOKARES WELL, Alice, wd. of John, de Clyfford. 1342.  $\frac{5}{8}$  in. A.349  
 SHUTE, Robert, baron of the Exchequer. a. 1581. A.3575  
 SIBILLA, Lady. 14th cent. Fragmentary. A.4074  
 SKYDMORE, John. 1425.  $\frac{3}{8} \times \frac{1}{2}$  in. A.95  
 SMALPURE, Floroncia, wd. of Hugh de. 13th cent.  $1\frac{1}{2} \times 1$  in. A.4033  
 SMITH, Martin Linton, bp. of Hereford. *See* Section III.A.(i).  
 SNEDHAM, William, s. of Maurice de Snedham. c. 1275.  $1\frac{1}{8}$  in. A.667

<sup>1</sup> Possibly the common seal used by legates of bp. Swinfield.

<sup>2</sup> *See* Plate III.6.

- SOLLE OF CHOL, William de. c. 1202.  $1\frac{5}{8}$  in. A.1115  
 Another seal. c. 1255.  $1\frac{3}{8} \times \frac{7}{8}$  in. A.1630  
 Another seal.<sup>1</sup> c. 1260.  $1\frac{1}{2} \times 1\frac{1}{8}$  in. A.1668
- SOTHERTON, John, baron of the Exchequer. *a.*  
 1581.  $\frac{5}{8}$  in. Chipped. A.3575
- SOWTHAM, William de, Gloucester. 1318. 1 in. A.1755
- SPARKE, Stephen. c. 1210.  $1\frac{1}{4}$  in. A.518
- SPOFFORD, Thomas, bp. of Hereford. *See*  
 Section III.A.(i).
- STAMFORD, Hugh de. c. 1235.  $1\frac{1}{8}$  in. A.836  
 —, Thomas. c. 1225.  $1\frac{1}{2}$  in. A.857
- STAUNDON, Walter, draper, Hereford. 1393.  
 $\frac{7}{8}$  in. A.1309
- STAUNTON, Richard de. 1346.  $\frac{3}{4}$  in. A.2122
- STAVENSBY, Alexander, bp. of Coventry. *See*  
 Section IV.
- STEPHEN, s. of Mary. c. 1210.  $1\frac{1}{2}$  in. A.734, A.2005  
 —, s. of Richard. c. 1235.  $1\frac{1}{2}$  in. A.871  
 — de Ledbury. *See* Ledbury, Stephen de.
- STEVENES, Roger, Hereford. 1367.  $\frac{7}{8}$  in. A.737
- STILDON, John de. 1317. (i)  $1\frac{1}{8} \times \frac{7}{8}$  in. As on  
 deed of Thos. de Retlyng (A.1001). (ii)  $\frac{3}{4}$  in.  
 A.1012
- STOTE, Richard. 1424.  $\frac{5}{8}$  in. A.1776
- STOTTESDONE, William de, chaplain. 1348.  
 $1 \times \frac{3}{4}$  in. A.4057
- STOWE, William de, Hereford. 1258.  $1\frac{1}{8}$  in.  
 A.393
- STRADDEWY, Thomas, clerk. c. 1275.  $1\frac{1}{8}$  in.  
 A.2109
- STRODE, Margery, d. of Walter, s. of Henry  
 de la. c. 1275. A.1890
- SUTORIS, Nicholas. 1271.  $1\frac{1}{4}$  in. Used by  
 Nicholas Waye, s. of Roger de la. A.232
- SWEIN, Agnes, wd. of Osbert Swein, Cle-  
 honger. c. 1235.  $\frac{7}{8}$  in. A.923
- SWINFELD, John, treasurer, Hereford Cath-  
 edral. *See* Section III.B.(iii).
- , Richard, bp. of Hereford. *See* Section  
 III.A.(i)
- SYWARD, Cecilia, w. of Walter.  $1\frac{3}{8} \times 1$  in.  
 A.887, A.893  
 —, Walter, c. 1235.  $1\frac{1}{2}$  in. A.887, A.893  
 —, Walter, s. of Walter. c. 1250.  $1\frac{1}{4}$  in.  
 A.239, A.235
- TALEMACH, Hugh, of Samboure, Hants. *a.*  
 1360.  $\frac{7}{8}$  in. A.4153  
 —, Thomas and Juliana. 1326.  $\frac{7}{8}$  in. A.5150
- TAYLOR, Charles, chancellor of Hereford  
 diocese. *See* Section III.A.(ii)
- TAYLOUR, Roger<sup>2</sup> (?) 1439.  $\frac{3}{4} \times \frac{1}{2}$  in. A.2916
- TEBAULD OR TEOBAUD, John, Hereford. c. 1225.  
 $1\frac{1}{4}$  in. A.1204, A.1205, A.1206  
 —, John, s. of Eylmund, s. of Alan. c. 1250.  
*See* Ailmund, s. of Alan the miller.
- THOMAS le Tailor ? 1349. 1 in. A.82
- THONEY, John, chaplain, Ledbury. *a.* 1402,  
 $\frac{3}{4}$  in. A.4106
- TOCHET, John, lord of Audley. *a.* 1404.  $1\frac{5}{8}$  in.  
 Chipped. A.1150
- TORNOUR, Edmund, Marden. 1559.  $\frac{3}{4} \times \frac{5}{8}$  in.  
 A.298
- TREGOZ, Isabella. *a.* *See* Grandison, W.
- TREVENANT, John, bp. of Hereford. *See*  
 Section III.A.(i)
- TRILLECK, John, bp. of Hereford. *See* Section  
 III.A.(i).
- , Thomas, dean of Hereford Cathedral.  
*See* Section III.B.(ii).
- TROVE, Ellis. c. 1275.  $1\frac{1}{8}$  in. A.504
- TURBEVILLE, Gilebert de, of Coytif.<sup>3</sup> *a.*  
 c. 1215. 2 in. Imperfect. A.2301  
 —, Gislebert de.<sup>4</sup> *e.* c. 1155. 2 in. In green  
 silk bag. A.2295  
 —, Payn de, lord of Coytif, s. of Richard.  
*a.* 1303.  $1 \times \frac{7}{8}$  in. A six-sided seal. A.2298
- TUTY, Nicholas, s. of Robert. c. 1250.  $1\frac{1}{8}$  in.  
 A.434
- UNDERDUNE, Maurice de. c. 1235.  $1\frac{3}{8}$  in.  
 A.874
- UNETT, William, Castle Frome. 1556.  $\frac{3}{4} \times$   
 $\frac{1}{2}$  in. Has signature on tab with the seal.  
 A.3339
- URSET, Roger, Hereford. 1255.  $1\frac{1}{4} \times \frac{3}{4}$  in.  
 A.1295
- VAUGHAN, ENEYR, s. of Ener ab Wrgenn.  
 c. 1261.  $\frac{7}{8}$  in. Chipped. A.2297
- VERE, Willian de, bp. of Hereford. *See* Section  
 III.A.(i).
- VERNOUN, John. *a.* 1425. 1 in. Used by  
 Nicholas Morys. A.137
- VEZANO, Geoffrey de, papal envoy. *See*  
 Section V.

<sup>1</sup> See Plate IV.4.

<sup>2</sup> Archive whereby the Dean and Chapter grant Taylour all the profits of the church of Moreton Jeffrey.

<sup>3</sup> See Plate III.5.

<sup>4</sup> See Plate IV.5.

WALDEBUF, Sibil, wd. of Walter de Childes-  
 ton. c. 1300.  $1\frac{1}{8}$  in. A.2055  
 WALE, Robert, s. of Adam, s. of Wale. c.  
 1225.  $1\frac{1}{4}$  in. A.506, A.974, A.984  
 —, Robert, s. of Robert. c. 1210.  $1\frac{1}{2}$  in.  
 A.115  
 WALEFORD, or WAUFORD, Thomas. 1246. 1 in.  
 A.1942  
 WALENS, Walter, s. of William, of Lude  
 Priory. 13th cent.  $1\frac{1}{8}$  in. Worn.  
 A.4014  
 WALENSIS, Henry, s. of Walter. c. 1240.  $1\frac{5}{8}$  in.  
 A.918  
 —, Walter, s. of John, c. 1235.  $1\frac{3}{8}$  in.  
 A.926  
 WALEYS, Ema, wd. of Lude Godfrey. *See*  
*Armelin, Emma.*  
 —, Walter, s. of Ema. 13th cent.  $1\frac{1}{8}$  in.  
 A.4014, A.4015  
 WALEYS DE HUNTYTONE, Walter le. c. 1300.  
 $1\frac{1}{2} \times 1$  in. A.280  
 WALTER...cheuetorne. *e.* c. 1210.  $1\frac{5}{8}$  in.  
 A.2186  
 —, s. of Ellis. c. 1200.  $1\frac{1}{8}$  in. A.415  
 —, s. of Godiva. c. 1210.  $1\frac{1}{4}$  in.  
 A.983  
 —, s. of Stephen. c. 1235.  $1\frac{1}{2} \times 1$  in.  
 A.830  
 —, s. of William, s. of John. 1234.  $1\frac{1}{4}$  in.  
 A.933  
 WALTERS, Roger, chaplain. 1431.  $1\frac{1}{4} \times \frac{7}{8}$  in.  
 A.2086  
 WALTHAM or WAUTHAM, Roger de. c. 1225.  
 $1\frac{7}{8}$  in. A.1262  
 WAYE, Nicholas, s. of Roger de la. *See*  
*Sutoris, Nicholas, s. of Roger.*  
 WELER, Gilbert le, of Madley. 1323.  $\frac{3}{4}$  in.  
 A.1486  
 WELINGTON, Thomas de. c. 1275.  $1\frac{1}{4}$  in.  
 A.617  
 WELLS, Joceline of, bp. of Bath. *See* Sec-  
 tion IV.  
 WENDEIA, Thomas, s. of Humphrey. 13th  
 cent.  $1\frac{1}{8}$  in. A.2195  
 WENT, John de, Canterbury. *See* Section  
 IV.  
 WERRUR, John le. 1317.  $1\frac{1}{2} \times \frac{7}{8}$  in. A.219  
 WESTFALING, Herbert, bp. of Hereford. 1586.  
*See* Section III.A.(i).  
 WETHERELL, Nathan, dean, Hereford cath-  
 edral. *See* Section III.B.(ii).  
 WHELER, Thomas, Woolhope. 1551.  $\frac{3}{4}$  in.  
 A.1998

<sup>1</sup> See Plate III.1.

<sup>2</sup> See Plate III.8.

<sup>3</sup> See Plate IV.1.

WHITENEY, John de. 1317. (i)  $1\frac{1}{2} \times \frac{3}{4}$  in.;  
 (ii)  $\frac{7}{8}$  in.  $\times \frac{3}{4}$  in. A.1019  
 WHYTENTON, or WHITTINGTON, Robert  
 de.<sup>1</sup> *a.* 1391.  $\frac{7}{8}$  in. A.2692  
 WIKA, Jordan de. c. 1200.  $1 \times \frac{7}{8}$  in.  
 A.1648  
 WIKE...., William de. 1317. (i)  $1 \times \frac{3}{4}$  in.;  
 (ii)  $\frac{7}{8} \times \frac{3}{4}$  in. Used by John de Scheluing.  
 A.2602  
 WILINTUN, Ralph de.<sup>2</sup> *a.* c. 1220.  $1\frac{1}{2} \times 1\frac{3}{8}$  in.  
*cf.* B.14,479. A.1166  
 WILINT...., Nicholas de. 1203.  $1\frac{1}{4}$  in.  
 A.2210  
 WILLIAM, abbot of Bristol. *See* Section IV.  
 — the miller. c. 1235.  $1\frac{1}{2} \times 1\frac{1}{4}$  in.  
 A.944  
 — the palmer. c. 1235.  $1\frac{1}{4} \times \frac{3}{4}$  in.  
 A.938  
 —, prior of Crux Roes. *See* Section  
 IV.  
 —, prior of Dunmore (Dinmore). *See*  
 Section IV.  
 — le "prier" of Lude Godfrey. 13th cent.  
 $1\frac{1}{8}$  in. A.4007  
*See also* Christina, w. of William le  
 priur.  
 —, prior of Wormesley. *See* Section  
 IV.  
 —, s. of Aithrop. c. 1235.  $1\frac{3}{8}$  in.  
 A.949, A.952 to A.955  
 —, s. of Edric the carpenter of Colinton.<sup>3</sup>  
 c. 1235.  $1\frac{1}{4}$  in. A.880, A.902  
 —, s. of Gregory of Lude Godfrey. 1309.  
 $1\frac{1}{4}$  in. A.4016, A.4017, A.4018  
 —, s. of Herbert. 1269.  $1\frac{1}{8}$  in. A.2080  
 —, s. of Roger. c. 1250.  $1\frac{1}{8}$  in. A.3719  
 —, s. of Simon. c. 1235.  $1\frac{1}{4}$  in. A.938  
 —, s. of Thomas. c. 1210.  $1\frac{7}{8}$  in. A.511  
 —, s. of Warner. c. 1235.  $1\frac{1}{4}$  in. A.2017  
 — called Denoth. 1303.  $1\frac{1}{4} \times 1$  in.  
 A.2092  
 WILLISON, Richard, Ledbury. 1552.  $\frac{1}{2}$  in.  
 A.293  
 Another seal. 1554.  $\frac{5}{8}$  in. A.1823  
 WINEST?, Alexander de. *e.* c. 1190.  $1\frac{3}{4}$  in.  
 A.227  
 WINTERBURN, Cecilia, w. of Jordan de. c.  
 1235.  $1\frac{7}{8} \times 1\frac{1}{4}$  in. A.869  
 —, Jordan de. c. 1207.  $1\frac{3}{8}$  in.  
 A.959, A.986  
 WINTERTON, William de, canon of Hereford.  
*See* Section III.B.(iii).  
 WIZ, or WICH, Richard, s. of Peter de. c.  
 1200.  $1\frac{1}{4}$  in. A.240  
 WRGENN. *See* Vaughan, Eneyr.

- WRINGE, Nicholas, de Clehonger. c. 1235.  
 1 $\frac{1}{4}$  in. A.920  
 WROTHE, William, canon of Hereford. *See*  
 Section III.B.(iii).  
 WYK, John and Stephen. 1317.  $\frac{7}{8} \times \frac{3}{8}$  in.  
 A.1006  
 WYLLYES, Richard. 1441.  $\frac{5}{8}$  in. A.185  
 Used by Walter Mybbe, s. of Thomas,  
 Hereford.  
 WYNE, Roger le. *See* Bromton, Roger  
 de.
- WYTY, Alice. c. 1290.  $1\frac{1}{4} \times \frac{3}{4}$  in. A.1314  
 — Roger.  $1\frac{1}{8}$  in. A.1314
- YONGE, Henry, s. of Henry le Yonge of  
 Canon Pyon. 1306.  $1\frac{1}{4}$  in. A.1264, A.1265  
 —, Walter le, of Lude Godfrey. 1310. 1 in.  
 A.4019, A.4021  
 YOUN, Nicholas. 13th cent.  $1\frac{1}{4} \times \frac{3}{4}$  in. A.357  
 YPRE, Philip de. c. 1290.  $1\frac{1}{4}$  in. A.2058  
 YTHET. *See* Ithel.